



Berlin

in collaboration with Visit Berlin

Photo: © visitBerlin | Scholvien



© Max 2001, Foto: Norbert Meise



© visitBerlin | Scholvien

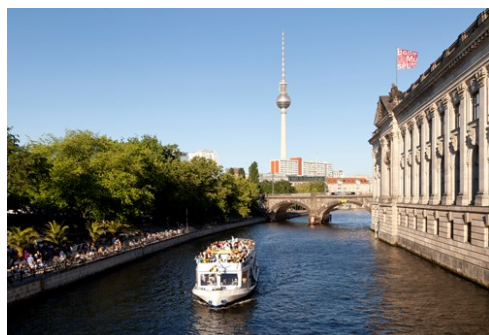

© visitBerlin, Foto: Philip Koschel

Welcome to Berlin - the capital of Germany, which has been enormously affected since the Wall came down, commanding global interest as a destination. In no other European metropolis has so much changed in recent years. Walking through Berlin you will see evidence of different historic periods in a short time, from medieval buildings to the famous sightseeing landmarks like the Brandenburg Gate, Reichstag and East Side Gallery. Today Berlin presents itself as a young, dynamic metropolis open to the world right in the heart of Europe, setting new trends in architecture, art and fashion. Discover its diversity – enjoy Berlin!



Top 5



**New App
Out Now**

On iPhone And Android



THE CITY



© visitBerlin / Scholvien

You can't pigeonhole Berlin at all, and it is precisely this fact that makes the city so unique.

Originally the symbol of the Cold War and division of Germany, the former "Walled-in City" at the border between West and East Europe has developed into a permanently attractive travel destination since the Wall came down.

The Berlin Wall divided one of the most popular metropolises in Europe for almost 30 years. When it came down on 9th November 1989, the world changed. For those who would like to go on a tour of discovery for the traces of the Wall where it used to run, there are many possibilities: one way is to experience the division at first hand at the Bernauer Straße Memorial, where the division created by the Wall is brought back to life by original parts of the actual death strips. Other places where you can trace the Berlin Wall are the East Side Gallery, the former border crossing point between East and West Berlin Checkpoint Charlie, and the associated Wall Museum.

These days, the appeal of Berlin is its fascinating mixture of history and zeitgeist, offering diverse attractions in art, culture, music, entertainment and countless shopping possibilities. The modern hotel landscape, an incredibly diverse gastronomy and unbeatably favourable prices certainly bear comparison with international standards. Plus the city's vibrant and flourishing creative scene and

hot music and club culture put their own unique stamp on the unmistakable character of the lifestyle metropolis.

To be true, the first time you visit Berlin, you want to see the famous attractions. However, the second visit (at the latest) it'll be clear what really attracts you about Berlin. Whether lover of culture or scene frequenter – you'll be sure to find what you're looking for in one of the city districts. Berlin has 12 in number and each of them possesses its own particular charm: in Berlin-Mitte fashion rules the roost – alongside Chancellor Merkel, Neukölln has been transformed from a problem area into the scene district Berlin's western city centre is now enjoying a renaissance, Prenzlauer Berg is famous for its family-friendly reputation, Kreuzberg has its multicultural scene and Friedrichshain is the centre of the alternate lifestyle.

Check out our YouTube channel to get inspired:
www.youtube.com/user/visitBerlin

IN COOPERATION WITH





KaDeWe

BERLIN

WELCOME TO KADEWE – ONE OF THE WORLD'S LARGEST DEPARTMENT STORES

FENDI	PRADA	LOUIS VUITTON	VERTU	Chloé
LA PERLA	 HERMÈS PARIS	<i>Cartier</i>	CÉLINE	VALENTINO
JIMMY CHOO	GIVENCHY	BVLGARI	CHANEL	MIU MIU
 TODS	ZZegna	TIFFANY	<i>Salvatore Ferragamo</i>	D&G
BURBERRY	GUCCI	ARMANI COLLEZIONI	 MULBERRY	<i>Chopard</i>
LONGCHAMP	 OMEGA	 MONCLER	TOPSHOP TOPMAN	LA MER
SAINT LAURENT PARIS	TOM FORD	la prairie SWITZERLAND	Dior	 ROLEX

KaDeWe Berlin · Tauentzienstraße 21 - 24 · 10789 Berlin · Fon +49 30 2121 0 · www.kadewe.de · Opening Hours: Mon - Thur 10am - 8pm, Fri 10am - 9pm, Sat 9.30am - 8pm

THE KADEWE GROUP



DO & SEE



© visitBerlin | Scholvien

Whether you see the sights of Berlin by coach, steamer, bicycle or on foot – you'll pass a lot of famous buildings and memorials. We'll tell you which ones you really can't afford to miss!

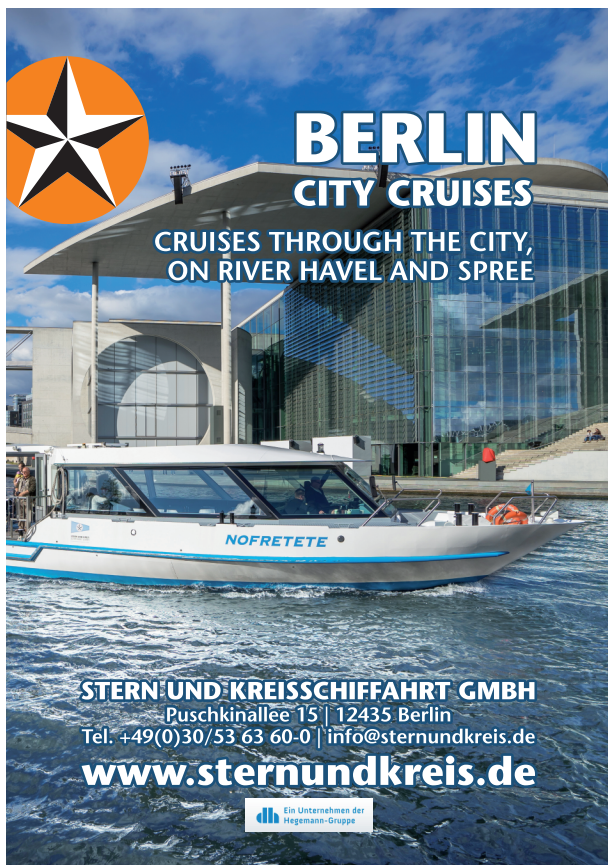

**BERLIN
CITY CRUISES**
CRUISES THROUGH THE CITY,
ON RIVER HAVEL AND SPREE

STERN UND KREISSCHIFFAHRT GMBH
Puschkinallee 15 | 12435 Berlin
Tel. +49(0)30/53 63 60-0 | info@sternundkreis.de
www.sternundkreis.de

Ein Unternehmen der
Hegemann-Gruppe

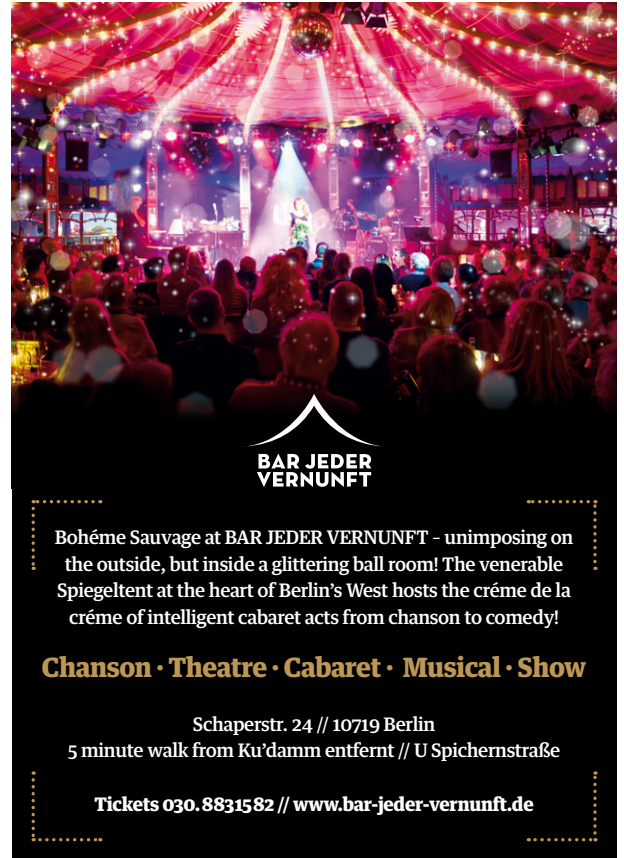

**BAR JEDER
VERNUNFT**

Bohème Sauvage at BAR JEDER VERNUNFT - unimposing on the outside, but inside a glittering ball room! The venerable Spiegeltent at the heart of Berlin's West hosts the crème de la crème of intelligent cabaret acts from chanson to comedy!

Chanson • Theatre • Cabaret • Musical • Show

Schaperstr. 24 // 10719 Berlin
5 minute walk from Ku'damm entfernt // U Spichernstraße

Tickets 030.8831582 // www.bar-jeder-vernunft.de

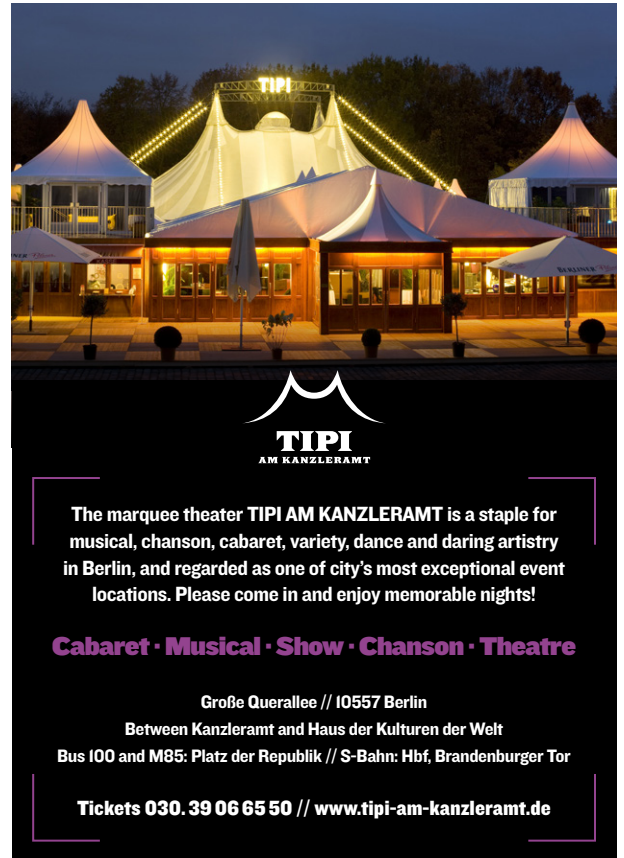

**TIPI
AM KANZLERAMT**

The marquee theater TIPI AM KANZLERAMT is a staple for musical, chanson, cabaret, variety, dance and daring artistry in Berlin, and regarded as one of city's most exceptional event locations. Please come in and enjoy memorable nights!

Cabaret • Musical • Show • Chanson • Theatre

Große Querallee // 10557 Berlin
Between Kanzleramt and Haus der Kulturen der Welt
Bus 100 and M85: Platz der Republik // S-Bahn: Hbf, Brandenburger Tor

Tickets 030. 39 06 65 50 // www.tipi-am-kanzleramt.de

Ritter Sport Chocolate Store



Colourful on the outside, tasty on the inside. Experience the unique world of chocolate in a new way. In the heart of Berlin. Near Gendarmenmarkt. In an area covering almost 1,000

m² visitors can freely enjoy, discover and create.

In our SchokoCafé you can enjoy our selected menu offerings all about chocolate.

Explore the SchokoPfad to learn how our chocolate is created and everything else that you ever want to know about chocolate. At our SchokoKreation you can also create your own personal dream bar from exceptional ingredients, such as gummy bears or pink peppercorns. You will find many other RITTER SPORT gift ideas at our SchokoShop. Admission is free.

Address: Bunte SchokoWelt, Französische Strasse 24, 10117 Berlin

Public Transport: S-Bahn: Friedrichstrasse; U-Bahn: Französische Strasse, Stadtmitte, Friedrichstraße; Bus 100, 200, 147, TXL: Unter den Linden/Friedrichstraße

Opening hours: Mon-Wed: 10.00 – 19.00, Thu – Sat: 10.00 – 20.00, Sun: 10.00 – 18.00

Phone: +49 30 200 9508-0

Internet: www.ritter-sport.com

TIPI AM KANZLERAMT



The marquee theater TIPI AM KANZLERAMT is a stage for musical, chanson, cabaret, variety, dance and daring artistry in Berlin, and regarded as one of the city's most

exceptional event locations. Please come in and enjoy memorable nights: Cabaret, Musical, Show, Chanson and Theatre.

Photo: David Marschalski

Address: Große Querallee, 10557 Berlin / Between Kanzleramt and Haus der Kulturen der Welt

Public Transport: Bus 100: Platz der Republik // S-Bahn: Hbf, Brandenburger Tor

Tickets: 030 390 665 50

Internet: www.tipi-am-kanzleramt.de

More Info: Show begins Mo-Sat at 8 pm / admission and restaurant open from 6.30 pm Show begins Sundays at 7 pm / admission and restaurant open from 5.30 pm

Bar jeder Vernunft



There is a place in Schaperstrasse in Wilmersdorf, a little hidden from view, where the glamour of 1920s Berlin with its love of nightlife has found a home

again for almost twenty years. The Spiegeltent is the stage for the crème de la crème of intelligent cabaret acts ranging from chanson to comedy.

Photo: © XAMAX

Address: Schaperstr. 24, 10719 Berlin / 5 minute walk from Ku'damm

Public Transport: U-Bahn: Spichernstraße

Tickets: 030 883 15 82

Internet: www.bar-jeder-vernunft.de

More Info: Show begins Mo-Sat at 8 pm / admission and restaurant open from 6.30 pm, Show begins Sundays at 7 pm / admission and restaurant open from 5.30 pm

Experience amazing cruises in spring



Since Easter the ships of Berlin's largest cruise company Stern und Kreis are a formative image of the capital. Enjoy the beauty of Berlin from the waterside.

Stern und Kreisschiffahrt offers a huge selection of different tours – impressive city tours, cultural trips to the countryside, varied event cruises and romantic moonlight cruises. Come aboard, relax and have a fantastic time whilst cruising through the exciting metropolis. A tip for all Gourmets - at the 24th of April 2016 we offer a brunch cruise.

Address: Puschkinallee 15, Berlin

Phone: +49 30 53 63 600

Internet: www.sternundkreis.de

Email: info@sternundkreis.de

More Info: From 25th of March daily cruises from 10.00 a.m. – schedule available online

DDR Museum



The DDR Museum is Berlin's interactive museum. You're taken on a journey into the socialist past, taking a seat in a Trabi, dancing the Lipsi, or rummaging around in an authentic apartment - a hands on experience of history!

Address: Karl-Liebknecht-Strasse 1, Berlin

Phone: +49 30 847 123 731

Internet: www.ddd-museum.de

Special offer with Berlin WelcomeCard. More info in the City Card-section.

Alexanderplatz und Fernsehturm (Alexanderplatz and Television Tower)



Once the heart of the former East Berlin, Alexanderplatz is today the largest inner-city square in Germany and has developed into a popular shopping attraction. The view

from the Television Tower, its height of 368 metres (1,207 ft) making it the tallest tower in Germany, is absolutely fantastic. A perfect 360° all-round view is provided by the revolving restaurant, which rotates at a rate of twice an hour.

Photo: Alexanderplatz © Scholvien

Address: Panoramastraße 1A 10178 Berlin Mitte

Public Transport: S U Alexanderplatz

Opening hours: Mar-Oct daily 9.00am to midnight, Nov-Febr daily 10.00am to midnight

Phone: +49 30 24 75 75 37

Tickets: € 13, reduced € 8.50

Internet: www.tv-turm.de

Email: info@tv-turm.de

More Info: visitBerlin.de

Special offer with Berlin WelcomeCard. More info in the City Card-section.

Brandenburger Tor

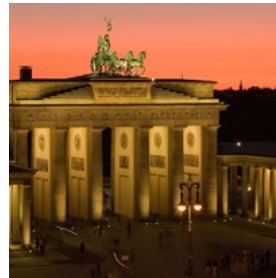

It's Berlin's most famous landmark and became the symbol of overcoming the division of Germany once the Berlin Wall came down. From an architectural perspective, the sandstone structure, built by Carl Gotthard Langhans, is one of the most magnificent examples of German classicism. Nowadays the Gate serves as a backdrop for festivals, big sporting events or New Year's Eve parties.

Photo: Brandenburger Tor © Scholvien

Address: Pariser Platz 10117 Berlin-Mitte

Public Transport: U Brandenburger Tor

More Info: visitBerlin.de

Denkmal für die ermordeten Juden Europas (Memorial to the Murdered Jews of Europe)



Not far from the Brandenburg Gate is located the Memorial for Europe's Murdered Jews, a site of stelae (concrete slabs) arranged in a grid pattern on a sloping field accessible from

all sides. It serves as a central place of remembrance and admonition and is supplemented by an underground information centre, containing the names of all known victims and details on the places of horror. There is no charge for admittance.

Photo: Denkmal für die ermordeten Juden Europas © Scholvien

Address: Cora-Berliner-Straße 1 10117 Berlin-Tiergarten

Public Transport: S U Potsdamer Platz, Brandenburger Tor

Opening hours: Field of stelae open at all times

Phone: 49 30 26 39 43 36

Tickets: free admission

Internet: www.stiftung-denkmal.de

Email: info@stiftung-denkmal.de

More Info: visitBerlin.de

Special offer with Berlin WelcomeCard. More info in the City Card-section.

East Side Gallery



An East German Trabant car, which appears to be breaking through the concrete.

Honecker and Breschnew locked in a kiss of brotherly, socialistic love. With the East

Side Gallery, a segment of the Berlin Wall has been turned into the longest open air gallery in the world.

The Kunstmeile, or art mile in English, is located along the banks of the river Spree in Friedrichshain is 1316 metre long is also the longest segment of the Berlin Wall that is still standing. Right after the fall of the Berlin Wall, the East Side Gallery was painted by 118 artists from 21 different countries. Using various artistic means, the artists commented on the political events that took place in 1989 and 1990 in over 100 works of art found on the eastern side of the wall.

Photo: East Side Gallery © visitBerlin / Koch

Address: Mühlenstraße 1 10243 Berlin Friedrichshain

Public Transport: S Ostbahnhof, Warschauer Straße

Phone: 49 30 25 17 159

Internet: www.eastsidegallery-berlin.de

Email: info@eastsidegallery-berlin.com

More Info: visitBerlin.de

Gendarmenmarkt



Many Berliners believe that the Gendarmenmarkt is the most beautiful place in Germany and indeed in all of Europe. Well, however that might be, it really is a

must-see for all visitors to Berlin. This is the case because the Gendarmenmarkt is a beautiful example of an architectural ensemble full of harmony and it includes both the French and the German cathedral as well as the Concert House.

Photo: Gendarmenmarkt © Scholvien

Address: Gendarmenmarkt 10117 Berlin Mitte

Public Transport: U Stadtmitte, Französische Straße

More Info: visitBerlin.de

Kaiser-Wilhelm-Gedächtnis-Kirche (Kaiser Wilhelm Memorial Church)



The protestant Kaiser Wilhelm Memorial Church is a memorial to peace and reconciliation. And it also stands for the will of the Berliners to rebuild their city

during the period after the war.

This is seen by the fact that the church not only consists of the ruins of the church which was destroyed during World War II but it also includes contemporary church architecture. It is thus a living contrast between modernism and history.

Photo: Gedächtniskirche © Scholvien

Address: Breitscheidplatz 10789 Berlin Charlottenburg

Public Transport: S U Zoologischer Garten, U Kurfürstendamm

Opening hours: daily 9.00am-7.00pm

Phone: 49 30 21 85 023

Internet: www.gedaechtniskirche-berlin.de

Email: info@gedaechtniskirche-berlin.de

More Info: visitBerlin.de

Gedenkstätte Berliner Mauer (Berlin Wall Memorial)



The Berlin Wall Memorial is a reminder for the division of Germany and imparts an oppressive impression of the Wall and the times of the division. Located directly at

the former border strip in the Bernauer Strasse is a piece of the Berlin Wall with border strip and watchtower. Newly opened in 2009, the Visitor Centre is the first starting point for visitors, and offers information and orientation help on the extensive grounds. The viewable exhibit in the Documentation Centre shows the 1961 history of the Wall's construction and the circumstances of the divided city. From the tower, one has an impressive view of the preserved parts of the border facility and the memorial in

memory of the division of the city and the victims of communist tyranny.

Photo: Gedenkstätte Berliner Mauer © visitBerlin / Steudtemann
Address: Bernauer Straße 111 13355 Berlin Mitte
Public Transport: U Bernauer Straße, S Nordbahnhof
Opening hours: visitors center: TUE-SUN 10:00am - 6:00pm; Memorial Grounds: daily 8:00am - 10:00pm
Phone: 49 30 46 79 86 666
Tickets: free admission, guided tours 3 € per person, school children free
Internet: www.berliner-mauer-gedenkstaette.de/en
Email: info@berliner-mauer-gedenkstaette.de
More Info: visitBerlin.de/en

Jüdisches Museum Berlin (Jewish Museum Berlin)

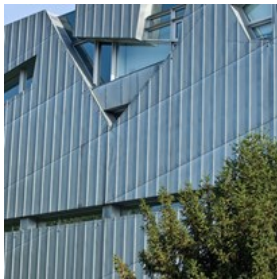

The Jewish Museum Berlin is housed in the impressive new museum building designed by Daniel Libeskind. The zinc-coated zig-zag building is one of Berlin's major

landmarks. The permanent exhibition traces the high and low points of German-Jewish history from the end of the Roman Age to the present day.

Photo: Jüdisches Museum © Scholvien
Address: Lindenstraße 9-14 10969 Berlin Kreuzberg
Public Transport: U Hallesches Tor, Kochstraße
Opening hours: Tue-Sun 10.00am-8.00pm, Mon 10.00am-10.00pm
Phone: 49 30 25 99 33 00
Tickets: € 8, reduced € 3, under 6 free
Internet: www.jmberlin.de
Email: info@jmberlin.de
More Info: visitBerlin.de

Kulturforum



After Museum Island, the Kulturforum is the second centre of art in Berlin: this is the home not only of the Neue Nationalgalerie (New National Gallery), the Gemäldegalerie (Picture Gallery), the Kunstgewerbemuseum (Museum of

Applied Arts) and other museums but also the Philharmonie (Philharmonic Hall) and the Staatsbibliothek (National Library).

The Kulturforum is - beside the Museum Island - the most important centre for arts in Berlin. Many well-known and unique institutions are located here, including the New National Gallery, designed by architect Mies van der Rohe, and the Philharmonie and Chamber Music Hall as well as the Neue Staatsbibliothek (Berlin State Library) and, last but not least, the Gemäldegalerie, which has one of the most important collections of old masters worldwide.

Photo: Kulturforum © Scholvien
Address: Matthäikirchplatz 4-6 10785 Berlin Tiergarten
Public Transport: S U Potsdamer Platz
Phone: 49 30 26 62 951
Internet: www.kulturforum-berlin.de
More Info: visitBerlin.de

Museumsinsel Berlin (Museum Island Berlin)

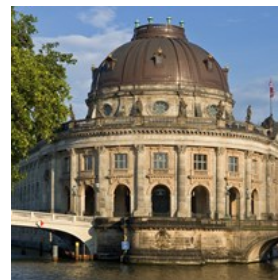

The five historical museum buildings on Museum Island have been part of UNESCO world heritage since 1999 and represent a collection that's unique in the world. The

magnificent museum buildings on the island in the River Spree were each designed by famous architects of their time. Museum Island is home to collections in the Altes Museum (Old Museum), the Alte Nationalgalerie (Old National Gallery), the Bode Museum, and the Neues Museum (New Museum), as well as the Pergamon Museum. The exhibitions range from prehistory, to ancient times, to 19th century art. More than three million people come to Museum Island every year.

Photo: Bodemuseum © Scholvien
Address: Am Lustgarten 1 10117 Berlin
Public Transport: S U Friedrichstraße, S Hackescher Markt
Tickets: Museum Island area map 18.00€, reduced 9.00€
Internet: www.smb.spk-berlin.de
More Info: visitBerlin.de

Special offer with Berlin WelcomeCard. More info in the City Card-section.

Mauermuseum Haus am Checkpoint Charlie



Checkpoint Charlie, the most famous of the inner-German border crossing points and a name known the world over, was where Allied border guards registered members of the American, English and French Armed Forces (and their families) before they visited East Berlin. Right next to it is situated today the "Wall Museum - Museum House at Checkpoint Charlie". The museum shows an almost incomprehensible number of original means and tools that people used in their escape out of the "DDR": from the hot-air balloon to the Trebant up to the chairlift.

Photo: Mauermuseum, Haus am Checkpoint Charlie © Scholvien
Address: Friedrichstraße 43-45 10969 Berlin Kreuzberg
Public Transport: U Kochstraße
Opening hours: daily 9.00pm-10.00pm
Phone: 49 30 25 37 25 0
Tickets: 12.50€, students 9.50€, children under 6 free, groups(> 20 PAX) 8,50€ per person
Internet: www.mauermuseum.de/en
Email: info@mauermuseum.de
More Info: visitBerlin.de/en

Special offer with Berlin WelcomeCard. More info in the City Card-section.

Nikolaiviertel (Nikolai Quarter)



The Nikolaiviertel is the place to experience the old Berlin, being the oldest residential area in the city. Containing the Nikolai Church from the 13th century, the typically medieval streets and numerous restaurants, this is one of the most popular tourist attractions for visitors to Berlin. The main attractions, in addition to the St. Nicholas church, include the Ephraim Palace, a masterpiece of palace architecture of the 18th century Berlin. Equally beautiful is the Baroque style Knoblauch house built in

1760, which offers insight into world of the upper middle class world through its rooms and valuable furniture.

Photo: Nikolaiviertel © Kristin Buller
Address: Nikolaikirchplatz 10178 Berlin Mitte
Public Transport: S U Alexanderplatz, U Klosterstraße
Internet: www.berlin-nikolaiviertel.com
More Info: visitBerlin.de

Potsdamer Platz



In view of the colourfully spotlighted pavilion roof of the Sony Center and the many high-rise buildings around it, it's difficult to imagine that Potsdamer Platz for a long time laid in the death strip of the Berlin Wall and was nothing but a desolate wasteland.

In 1993, construction began on the DaimlerChrysler headquarters based on a master plan drawn up by the architects Renzo Piano and Christoph Kohl Becker. At the biggest construction site in Europe, a new urban centre arose from scratch in a period of just five years. Helmut Jahn's Sony Center was completed in 2000 and has a futuristic aesthetic in contrast to the DaimlerChrysler headquarters. In early 2004, the elegant Beisheim Center opened at Lenné-Dreieck .

Photo: Potsdamer Platz © Scholvien
Address: Potsdamer Platz 10785 Berlin Tiergarten
Public Transport: S U Potsdamer Platz
Internet: www.potsdamerplatz.de
More Info: visitBerlin.de

Reichstag



The Reichstag is the seat of the German Parliament. Between 1994 and 1999, the Reichstag was redesigned and expanded by the British architect Sir Norman Foster as a modern Parliament building while retaining its

extensive, historical dimensions.

From the accessible glass cupola you get a fabulous view of the city and German politics. Although it doesn't cost anything to visit the cupola and roof terrace, registering the visit beforehand is absolutely essential due to the enormous interest.

Photo: Reichstag © Scholvien

Address: Platz der Republik 1 11011 BerlinTiergarten

Public Transport: U Bundestag

Opening hours: 8.00am to midnight (only by appointment)

Phone: 49 30 22 73 21 52

Internet: www.bundestag.de/en

Email: besucherdienst@bundestag.de

More Info: visitBerlin.de/en

Schloss Charlottenburg (Charlottenburg Palace)



The Charlottenburg Palace dome is one of Berlin's famous landmarks. The palace dates from 1695 and was built as a summer residence for Sophie Charlotte, Electress

of Brandenburg and as of 1701, the first Queen in Prussia. Frederick the Great had the New Wing added in 1740 - 42. The interior contains amongst others the famous Porcelain Collection.

Photo: Schloss Charlottenburg © Scholvien

Address: Spandauer Damm 20-24 14059 Berlin Charlottenburg

Public Transport: U Sophie-Charlotte-Platz, S Westend, Jungfernheide

Opening hours: Apr-Oct, Tue-Sun 10.00am-6.00pm, Nov-Mar, Tue-Sun 10.00am-5pm

Phone: 49 30 32 09 10

Tickets: 12€, reduced 8€

Internet: www.spsg.de

Email: info@spsg.de

More Info: visitBerlin.de

Special offer with Berlin WelcomeCard. More info in the City Card-section.

BERLIN WELCOMECARD



© visitBerlin, Foto: Dirk Mathesius

The official tourist pass!

Easy - Beneficial - Convenient.

- Transport ticket – free ride around the clock
- up to 50% off of 200 famous attractions, e.g. TV Tower, DDR-Museum, Friedrichstadtpalast etc
- city map & guide
- available incl. Potsdam and Museum Island

Available at:

- Berlin Tourist Infos
- BVG + S-Bahn Berlin
- public transport ticket machines*
- Berlin airports Tegel + Schönefeld
- more than 500 Berlin hotels

Available as:

- e-ticket - print out at home:
berlin-welcomecard.de or shop.visitberlin.de*
 - hardticket - order online and have it sent to your home:
berlin-welcomecard.de oder unter shop.visitberlin.de*
- Berlin Service Center +49 30 - 25 00 25

* Simply present the ticket at any Berlin Tourist Info or at service points of BVG+S-Bahn Berlin to receive the accompanying Berlin WelcomeCard Guide.

More infos at: <http://www.berlin-welcomecard.de/en>

EVENTS



Carnival of Cultures © Daniela Incoronato

Although Berlin is always worth a visit, some dates really stand out. The Berlin Event Calendar is full of attractions and events, fairs and sporting highlights. Whether opera, theatre, musical or concert – with well over a thousand different cultural events to choose from, you're sure to find the right one for you!

The Friedrichstadt-Palast, Europe's biggest revue theatre with its legendary high-stepping girls' line, or variety theatres like the "Chamäleon Varieté" guarantee non-stop entertainment. The musical productions at Potsdamer Platz or in the Theatre des Westens offer music, breathtaking stage settings and choreographies that are sure to enchant you. You'll receive the surprise of your life when you see the Blue Man Group: this show, mixing concert, comedy and special-effects is one of a kind!

T-Rex in Berlin

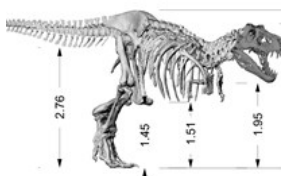

From December 2015 to December 2018 the Museum für Naturkunde showcases the 12-meter original skeleton of TRISTAN, which is the best preserved example of a

Tyrannosaurus rex worldwide.

Photo: © Museum für Naturkunde, Foto: Heinrich Mallison

Address: Museum für Naturkunde

Public Transport: U Naturkundemuseum (U6)

Opening hours: start :12/5/15

Phone: +49 (0)30 20 93-8591

Tickets: € 6, reduced ticket € 3.50

Internet: www.naturkundemuseum-berlin.de/en

Email: info@mfn-berlin.de

More Info: <http://www.visitberlin.de/en/event/12-12-2018/tristan-berlin-bares-teeth-t-rex-in-berlin>

Fête de la Musique



International day of music with music programmes of all genres all over the city.

Photo: © visitBerlin, Foto: Dirk Mathesius

Address: (open-air) stages in all of Berlin

Opening hours: 06/21/16

Internet: www.fetedelamusique.de/en

More Info:

<http://www.visitberlin.de/en/event/06-21-2016/fete-de-la-musique>

Berlin Fashion Week



The eyes of the fashion world will be firmly fixed on Berlin when the Berlin Fashion Week takes place from June 28 to July 1, 2016. Fashion Week in Berlin means: Top-class

international trade shows, fashion parades and events such as the Mercedes Benz Fashion Week, Premium, Panorama and SEEK.

Photo: © visitBerlin, Foto: Wolfgang Scholvien

Address: Station at Gleisdreieck, at the Victory Column et al

Opening hours: 06/28 - 07/01/16

Internet: www.fashion-week-berlin.com

More Info: <http://www.visitberlin.de/en/fashion-week-0>

Berlin leuchtet – Berlin illuminated



The festival features creative illuminations of public buildings, train stations and many more locations in Berlin.

Photo: Brandenburger_Tor_Festival_of_Lights_2012

©visumate_Sylvia_Matzkowiak

Address: various locations in the city center

Opening hours: 09/30 - 10/16/2016

Phone: +49 (0)30 263 93 926

Internet: www.berlin-leuchtet.de/en

Email: info@berlin-leuchtet.com

More Info: <http://www.visitberlin.de/en/event/10-16-2016/berlin-illuminated-lichterfest-2016>

43. BMW Berlin-Marathon

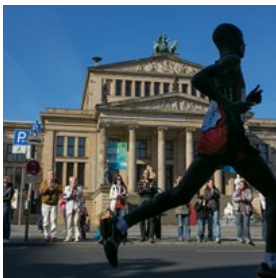

Inner-city marathon for inline skaters (Saturday) and runners (Sunday).

Photo: © 2012 Scholvien

Opening hours: 09/24 - 09/25/16

Phone: +49 (0)30 301 28 81 0

Internet: www.bmw-berlin-marathon.com

More Info: <http://www.visitberlin.de/en/event/09-25-2016/43rd-bmw-berlin-marathon>

Festival of Lights



Illuminations of streets and squares as well as Berlin landmarks such as the TV Tower or the Berlin Cathedral, artistic and cultural events throughout the city.

Photo: © Christian Kruppa

Address: various locations in the city center

Opening hours: October 2016

Phone: +49 (0)30 318 60 113

Internet: www.festival-of-lights.de/en

Email: info@festival-of-lights.de

More Info:

<http://www.visitberlin.de/en/event/%252F12th-festival-of-lights-2016>

JazzFest Berlin



Traditional music festival featuring concerts with international jazz musicians.

Photo: © visitBerlin, Foto: Günter Steffen

Address: Haus der Berliner Festspiele and others

Opening hours: 11/03 - 11/06/2016

Internet: www.berlinerfestspiele.de/en

Email: jazzfest@berlinerfestspiele.de

More Info:

<http://www.visitberlin.de/en/experience/events/event-calendar>

27th Berlin Fairy Tale Days



Festival featuring theatre, workshops, concerts and fairy tale readings under this year's focus "On Caravans, Deserts and Oases - Fairy Tales and Stories from the Arabian World".

Photo: © Märchenland - Deutsches Zentrum für Märchenkultur

Address: various locations

Opening hours: November 2016

Phone: +49 (0)30 347 09 47 9

Internet: www.maerchenland-ev.de/en

Email: info@maerchenland-ev.de

More Info:

<http://www.visitberlin.de/en/experience/events/event-calendar>

32nd International Short Film Festival Berlin

Berlin's biggest short film festival showcases competitions in various genres and categories.

Address: various cinemas and event locations

Opening hours: November 2016

Internet: www.interfilm.de/en

Email: info@interfilm.de

More Info:

<http://www.visitberlin.de/en/experience/events/event-calendar>

Berlin Christmas Markets



The smell of candied apples and toasted almonds drives Berliners out of doors during the cold season into their city's Christmas markets. With more than 400 stalls at the

weekend, the Christmas market in the old town of Spandau is the largest in the city. Sensual concerts, unique handicrafts, and culinary delights from top chefs are part of the winter magic at the Gendarmenmarkt. A romantic Christmas market is held in Charlottenburg. The illumination of the castle and the castle park create an enchanting backdrop. Winter sports enthusiasts head to Winter World in Potsdamer Platz. At the Christmas market, you can go ice skating and sledging on the largest mobile toboggan run in Europe.

Photo: © visitBerlin/Scholvien

Address: Approx. 60 markets throughout the city

Opening hours: mid-November until the end of December 2016

Internet: www.visitberlin.de/en/experience/wintertime-in-berlin

More Info: <http://www.visitberlin.de/en/keyword/christmas-markets>

New Year's Eve at the Brandenburg Gate



The celebration will last until the wee hours at the city's largest New Year's Eve party, stretching for more than a mile from the Brandenburg Gate. The closing hours of the

old year are spent watching a variety of shows on several stages and in numerous party tents. When the sky at the Brandenburg Gate lights up at midnight in a gigantic multi-coloured firework display, the turn of the year is truly

unforgettable.

Photo: © visitBerlin | Scholvien

Address: Straße des 17. Juni

Opening hours: 12/31/2016

Internet: www.silvester-in-berlin.de/en

More Info:

<http://www.visitberlin.de/en/experience/events/event-calendar>

International Green Week Berlin 2017



The International Green Week Food Fair has been a regular Berlin event since 1926. In no less than 26 exhibition halls a host of around 1600 national and international exhibitors

present a wealth of products and services from the food, agriculture and horticulture industries. The range of food and drinks at the world's largest consumer fair is nothing short of a culinary world trip! The highlights include horse shows, as well as exhibitions on holidays and shopping in the country or renewable energies.

Photo: © Thomas Machowina

Address: Messedamm 22, 14055 Berlin

Public Transport: S Messe Süd / S Messe Nord/ICC

Opening hours: 01/20 - 01/29/2017, 10am-6pm

Phone: +49 (0)30 303 80

Tickets: Day ticket € 14, reduced ticket € 9

Internet: www.gruenewoche.de/en

More Info: <http://www.visitberlin.de/en/event/01-29-2017/international-green-week-berlin-2017>

Berlin Fashion Week



The eyes of the fashion world will be firmly fixed on Berlin when the Berlin Fashion Week takes place from January, 18 to 22, 2016. Fashion Week in Berlin means: Top-class

international trade shows, fashion parades and events such as the Mercedes Benz Fashion Week, Premium,

Panorama and SEEK.

Photo: © visitBerlin, Foto: Wolfgang Scholvien

Address: Station at Gleisdreieck, at the Victory Column et al.

Opening hours: January 2017

Internet: www.fashion-week-berlin.com

More Info: <http://www.visitberlin.de/en/fashion-week-0>

150th Berlin Six-Day Race



International cycle race: motor-paced, Derny, sprinter championships and entertainment.

Photo: © camera 4

Address: Velodrom, Paul-Heyse-Straße 26, 10407 Berlin

Opening hours: 01/28 - 02/02/16

Phone: +49 (0)30 971 04 20 4

Tickets: from € 20

Internet: www.sechstagerennen-berlin.de/en

More Info: <http://www.visitberlin.de/en/event/02-02-2016/105th-berlin-six-day-race>

66th International Film Festival Berlin



International stars on the red carpet, enthusiastic fans, filmmakers from all over the world and, above all, great films – February 2016, Berlin is the centre of the film world

during the 66th International Film Festival. Around 400 films are shown and tickets are available to everybody as the Berlinale is the largest public film festival in the world. With big international productions featuring top stars, experimental independent films and art house cinema from around the whole world, the festival presents films over 10 days that are inspiring as well as touching and let you discover new worlds. The venues include premier cinemas and the Berlinale Palast at Potsdamer Platz plus the famous Friedrichstadtpalast revue theatre.

Photo: © visitberlin, Foto: Pierre Adenis

Address: Various locations

Opening hours: 02/11 - 02/21/2016

Phone: +49 (0)30 259 200

Internet: www.berlinale.de/en

More Info: <http://www.visitberlin.de/en/event/02-21-2016/international-film-festival-berlin-berlinale>

ITB Berlin - The World's Leading Travel Trade Show



ITB Berlin, short for International Tourismusbörse Berlin, is the world's largest travel trade show. Each year, over 10,000 exhibitors present dream destinations

around the world – from Albania to Zimbabwe. Stands promote the world's countries at the International Congress Centre Berlin each March, signalling the approach of the summer holidays. About 180,000 visitors come each year to be inspired and informed for their next dream holiday. The Official Partner Country of ITB Berlin 2016 are the Maldives.

Photo: ITB Fahnen © Messe Berlin

Address: Messedamm 22, 14055 Berlin

Public Transport: S Messe Nord/ICC, S Messe Süd

Opening hours: 03/09 - 03/13/2015, 10am-6pm

Phone: +49 (0)30 303 82 113

Tickets: Day ticket € 15, reduced ticket € 8

Internet: www.messe-berlin.de/en

Email: itb@messe-berlin.de

More Info: <http://www.visitberlin.de/en/event/03-13-2016/itb-berlin-the-world-s-leading-travel-trade-show>

MaerzMusik Berlin 2016

International music festival for contemporary music; feat. numerous Berlin premières and world premières.

Address: Haus der Berliner Festspiele et al.

Opening hours: 03/11 - 03/20/2016

Internet: www.berlinerfestspiele.de/en

Email: maerzmusik@berlinerfestspiele.de

More Info: <http://www.visitberlin.de/en/event/03-20-2016/maerzmusik-2016-festival-of-contemporary-music>

XJazz

The festival's third edition after its successful launch in May

2014 focuses on local musicians and crossover jazz formats.

Address: various venues in Berlin-Kreuzberg

Opening hours: 05/05/ - 05/08/16

Phone: +49 151 405 097 44

Internet: ber.xjazz.net

Email: info@xjazz.net

More Info:

<http://www.visitberlin.de/en/event/05-08-2016/xjazz-berlin-jazz-festival>

Theatertreffen



Since 1964, the renown theater festival invites every May ten first-class stage productions of the current German speaking theater season to Berlin.

Photo: © Chiussi/Agentur StandArt

Address: Haus der Berliner Festspiele and others

Opening hours: 05/06 - 05/22/16

Internet: www.berlinerfestspiele.de/en

More Info:

<http://www.visitberlin.de/en/event/06-22-2016/theatre-meeting>

Karneval der Kulturen (Carnival of Cultures)



Colourful four-day street festival with huge carnival parade on Whit Sunday; on Saturday there is as well an independent children's carnival.

Photo: © visitBerlin, Foto: Daniela Incononato

Address: Kreuzberg, Blücherplatz

Public Transport: U Mehringdamm (U6, U7), U Hallesches Tor (U1, U6)

Opening hours: 05/13 - 05/16/16

Phone: +49 (0)30 247 498 47

Internet: www.karneval-berlin.de/en

Email: info@karneval-berlin.de

More Info:

<http://www.visitberlin.de/en/event/05-16-2016/carnival-of-cultures>

DINING



© visitBerlin, Foto: Philip Koschel

From a 3-course menu in a star-rated restaurant to boulettes or a doner kebab in the local snack bar – there's something to suit everybody's taste at good value for money in Berlin. There are just no limits to the culinary diversities: whether Australian or French cuisine, exotic Asian dishes or the Berliner currywurst, for gastronomic globetrotters there are international delicacies and regional specialities.

Berlin's regional cuisine is solid and tasty, and served in cosy traditional pubs. A particular speciality is breakfast, which many cafés offer all day long – ideal for night owls who like to lie in a bit longer in the morning.

In summer, the city life moves outside: beach bars along the banks of the Spree with a view of the water are specially favoured. They are perfect places for enjoying a cocktail or sipping a Berliner Weisse (wheat beer) after a sightseeing tour. The popular summer drink, a beer speciality mixed with raspberry or Waldmeister (woodruff) syrup, is something you really shouldn't miss out on!

Ampelmann Restaurant

A well-lit and friendly restaurant located in the historic S-Bahn Arches with large terrace and beach bar directly on the Spree. Mediterranean & Italian cuisine – most of it home-made. Favourably priced lunch.

Address: Stadtbahnbogen 159 / 160, Berlin-Mitte
Phone: +49 30 84 71 07 09
Internet: www.ampelmann-restaurant.de

Brauhaus Südstern



Tavern brewery and restaurant with beer garden. Food from the menu or a buffet for groups. Book a guided tour with the master brewer – this includes tasting!

Occasional Live music.

Photo: © Brauhaus Südstern
Address: Hasenheide 69, Berlin-Kreuzberg
Phone: +49 30 69 00 16 24
Internet: www.brauhaus-suedstern.de

Duke Restaurant



There's an uncomplicated and classy welcome awaiting you in the DUKE restaurant with Mediterranean and Asiatic flavoured dishes, selected wines and exquisite cocktails.

Photo: © Ellington Hotel Berlin
Address: Nürnberger Straße 50-55, Berlin-Schöneberg
Phone: +49 30 683 15 40 00
Internet: www.duke-restaurant.com

"first floor" in the Hotel Palace Berlin



Gourmet restaurant centrally located. Star chef Matthias Diether, nominated as 'Berlin's Master Chef 2011', conjures up light, modern and European dishes based on

French haute cuisine.

Photo: © First Floor Palace
Address: Budapester Straße 45, Berlin-Tiergarten
Phone: +49 30 25 02 10 20
Internet: www.firstfloor.palace.de

"Sophieneck" restaurant and public house



Here they offer German and regional cuisine and have an extensive selection of beers and wines waiting for you.

Photo: □ Sophieneck
Address: Große Hamburger Straße 37, Berlin-Mitte
Phone: +49 30 283 40 65
Internet: www.sophieneck-berlin.de

Harrys New York Bar



Harry's New York Bar – the undisputed king of the bars! Here every evening from Monday to Saturday live music, a selection of over 200 cocktails and an unforgettable atmosphere are awaiting you.

Photo: © Grand Hotel Esplanade Berlin
Address: Lützowufer 15, Berlin-Tiergarten
Phone: +49 30 25 47 80
Internet: www.esplanade.de/gastronomie/harry-s-new-york-bar

Berliner Republik



You can enjoy Berlin cuisine "just like home cooking" in the city centre pub until 6 in the morning. Unique: from 5pm the Broker's Bier Börse with 18 brands of German beer on tap.

Photo: © Die Berliner Republik
Address: Schiffbauerdamm 8
Phone: +49 30 30 87 22 93
Internet: www.die-berliner-republik.de

Restaurant Knese Berlin Plaza Hotel



An insider tip! Enjoy Berlin specialities or traditional meals in an Old Berlin atmosphere - in summer you are also welcome to dine on our sun terrace.

Photo:  Restaurant Knese
Address: Knesebeckstraße 63
Phone: +49 30 88 41 38 84
Internet: www.restaurant-knese.de

friedrichs 106



In the heart of Berlin, right on the river Spree, you can find a small piece of Vienna. This cafe and restaurant offers the finest strudel and cake creations, as well as traditional Austrian dishes and delicious breakfasts.

Photo:  Friedrichs 106
Address: Friedrichstraße 106
Phone: +49 30 40 52 05 94
Internet: www.friedrichs106.de

Hugos Restaurant



On the 14th floor of the Hotel InterContinental Berlin, the one of a kind panoramic view of Berlin is not the only thing that can be enjoyed. The modern Michelin-Star awarded

delicatessens of the master chef Thomas Kammeier will also find admirers. While searching for the right wine, the guests can rely on the friendly and highly trained service personnel.

Photo: © Hugos Restaurant
Address: Budapeststraße 2, Berlin-Charlottenburg
Opening hours: Thursday - Saturday 18.30-22.30 p.m.
Phone: + 49 (0) 30 26 02 12 63

Internet: www.hugos-restaurant.de

Listo Lounge



In the heart of Berlin's historical Gendarmenmarkt the Listo Lounge by Hilton offers hot snacks und cool drinks at any time of the day.

Photo:  Hilton Berlin Hotel
Address: Mohrenstraße 30, Berlin-Mitte
Opening hours: daily 08.00 a. m. - 01.00 a. m.
Phone: + 49 (0) 30 20 23 02 46 1
Internet: hiltonberlinhotel.de/lobbylounge/

Restaurant Mark Brandenburg



The restaurant Mark Brandenburg by Hilton Berlin Hotels offers modern variations of regional and international specialties - and a view of the historical Gendarmenmarkt.

Photo: © Hilton Berlin Hotel
Address: Mohrenstraße 30, Berlin-Mitte
Opening hours: Monday - Friday 12.00-24.00 p.m.; Saturday - Sunday 18.00-24.00 p. m.
Phone: + 49 (0) 30 20 23 02 46 0
Internet: hiltonberlinhotel.de/markbrandenburg/

Apaka - indisches Restaurant

Experience the culinary diversity of India in the heart of Berlin. You can find two locations in Berlin (Mitte and Kreuzberg).

Address: Kastanienallee 50 and Maybachufer 23
Phone: +49 30 44 01 04 94

Kartoffelkeller

Hearty, regional Berlin specialties in a venue with historical vault and charming traditional beer garden, in the city centre on the River Spree.

Address: Albrechtstraße 14b

Phone: +49 30 282 85 48

Meena Kumari

Meena Kumari specialises in the cuisine of the Asian subcontinent. A relaxing atmosphere - and all dishes prepared fresh every day with choice ingredients.

Address: Lychener Straße 9

Phone: +49 30 44 05 25 45

Internet: www.meenakumari.de

NOCTI VAGUS Dunkelrestaurant



Culinary delights and shows in total darkness! During your 4-cours meal enjoy live music, horror shows or a murder mystery dinner. A fantastic experience!

Photo: © Nocti Vagus Lounge

Address: Saarbrücker Straße 36-38

Phone: +49 30 74 74 91 23

Internet: www.noctivagus.com

Restaurant Dressler



Classic French brasserie cuisine - breakfast, business lunches, and sophisticated evening meals.

Photo: □ Dressler am Kurfürstendamm

Address: Kurfürstendamm 206-208

Phone: +49 30 883 35 30

Internet: www.restaurant-dressler.de

Ristorante - Maranello - Trattoria



The Maranello offers Cucina Italiana with stone baked pizza, homemade pasta, fish and meat dishes and outstanding wines from Tuscany and Sicily.

Photo: © Trattoria Maranello

Address: Fasanenstraße 65

Phone: +49 30 41 72 11 70

Internet: www.maranello-berlin.de

Unsicht-Bar-Berlin

Eating in total darkness is an exciting and unique experience - and a truly unforgettable event! During the evening you will be looked after by our blind and partially sighted staff.

Address: Gormannstraße 14

Phone: +49 30 24 34 25 00

Internet: www.unsicht-bar-berlin.de

Alberts



The modern café lounge bar and restaurant is situated in the heart of Berlin with a view of the capital city's landmark. Experience unique dining culture!

Address: Karl-Marx-Allee 35

Phone: +49 30 24 72 72 50

Internet: www.alberts-berlin.com

Asin Restaurant



Enjoy the dishes and cocktail offers in a friendly and modern ambiance with the mix of tradition and creativity that constantly emerges from Singapore.

Photo:  Asin Restaurant
Address: Oderberger Straße 11
Phone: +49 30 44 03 06 11
Internet: www.asin-restaurant.de

Brachvogel

A restaurant with a beer garden, mini-golf and play-ground, Wi-Fi, events, German, Mediterranean & seasonal dishes & beverages.

Address: Carl-Herz-Ufer 34
Phone: +49 30 693 04 32
Internet: www.brachvogel-berlin.de

PLAY OFF



American 1950s style, with a tempting selection of great dishes for breakfast, lunch and dinner.

Photo:  Play OFF
Address: Potsdamer Platz Arkaden and Im Ostbahnhof
Phone: +49 30 25 29 99 99 and +49 30 25 56 04 50

Restaurant Haus Berlin



Friendly venue on historical Berlin boulevard - and a green oasis in summer with a view of the TV Tower. German cuisine, Berlin specialities as well as several typical GDR dishes.

Photo:  Restaurant Haus Berlin
Address: Strausberger Platz 1
Phone: +49 30 242 56 08
Internet: www.haus-berlin.net

Xantener Eck

Das Xantener Eck, just a few steps from the Kurfürstendamm boulevard, is one of Berlin's oldest and most attractive traditional-style restaurants.

Address: Xantener Straße 1
Phone: +49 30 883 90 14
Internet: www.das-xantener-eck.de

Alto Bar - Adina Apartment Hotel Berlin Checkpoint Charlie

The selection of steaks, pasta and desserts at the Alto Restaurant has a slight Australian influence.

Address: Krausenstraße 35-36
Phone: +49 30 200 767 0
Internet: www.adina.eu

Restaurant Atelier Maritim proArte Hotel Berlin

Experience fine dining with regional and international dishes, in the special atmosphere of an "Artist's Studio".

Address: Friedrichstraße 151
Phone: +49 30 20 33 45 20
Internet: www.maritim.de

Restaurant Erimitage Hotel Zarenhof Prenzlauer Berg

As the motto says, "dine like the Tsar!" This restaurant offers Russian specialities and international cuisine.

Address: Schönhauser Allee 140
Phone: +49 30 80 20 880
Internet: www.hotel-zarenhof.de

Restaurant Friesendeel Upstalsboom Hotel Friedrichshain



Indulge yourself with a wide range of Friesian feasts and international specialities.

Photo:  Restaurant Friesendeel
Address: Kopernikusstraße 36
Phone: +49 30 29 37 50
Internet: www.upstalsboom.de/hotel-friedrichshain

Grand Restaurant "M" Maritim Hotel Berlin

The Grand Restaurant "M" combines elegant ambiance and international cuisine with a Berlin accent.

Address: Stauffenbergstraße 26

Phone: +49 30 20 65 10 90

Internet: www.maritim.de

Restaurant HEat Radisson Blu Hotel

The offer ranges from tandoori dishes to pizzas, to salads and typical German delicacies.

Address: Karl-Liebknecht-Straße 3

Phone: +49 30 23 82 83 472

Internet: www.radissonblu.com/hotel-berlin

Restaurant Hof Zwei Mövenpick Hotel Berlin

At Hof Zwei, the focus is on Mediterranean, Swiss and regional cuisine local produce.

Address: Schöneberger Straße 3

Phone: +49 30 23 00 64 85

Internet: www.hofzwei.de

Restaurant & Bar Mercure Hotel Berlin Tempelhof Airport

Come to our restaurant and enjoy regional specialities and international cuisine.

Address: Hermannstraße 214-216

Phone: +49 30 62 78 00

Internet: www.mercure-berlin-tempelhof.com

Restaurant "Movie" Holiday Inn Berlin-Mitte

Regional and international dishes await you, in a setting decorated with original props from the CCC film studios.

Address: Hochstraße 2-3

Phone: +49 30 46 00 39 07

Internet: www.hiberlin.de

Wilson's - The Prime Rib Restaurant Crowne Plaza Berlin City Centre



Original American prime ribs and more traditional American cuisine served on the Kurfürstendamm.

Photo:  Crowne Plaza Berlin City Centre

Address: Nürnberger Straße 65

Phone: +49 30 21 00 70 00

Internet: www.restaurant-wilsons.de

Kimchi Princess

This is a well visited Korean restaurant in the hip area of Kreuzberg. Take a seat at one of the big wooden tables and let the waiters spice up your dining experience when they fry the food in front of you.

Address: Skalitzer Strasse 36 / Manteuffelstrasse, 10999 Berlin - Kreuzberg

Opening hours: daily from 6 pm till 11 pm

Phone: +49 163 4580203

Internet: www.kimchiprincess.com

Restaurant Satt & Selig



Directly opposite St. Nicolas' Church in Spandau. The open kitchen offers specialities from different regions of the world, seasonal dishes and homemade cakes.

Photo:  Satt und Selig

Address: Carl-Schurz-Straße 47

Opening hours: 09.00 till open end

Phone: +49 30 36 75 38 77

Internet: www.sattundselig.de

SSP Deutschland - The Food Travel Experts Hauptbahnhof Berlin

Whether pizza & burger, fish, cookies or selected coffee specialities - in Berlin Central Station's Food Court, SSP has created a tempting mix of outlets including Burger

King, Caffè, Ritazza, Currywurst Express, Gosch, Kamps, Backstube, Pizza Hut and Upper Crust.

Address: Hauptbahnhof, Europaplatz 1

Internet: www.foodtravelexperts.com/germany

SSP Zoologischer Garten, Friedrichstraße, Alexanderplatz, Spandau

Sightseeing is hungry work - and SPP has created a great range of diverse food outlets for the BVG Service transport network at the following locations: Zoologischer Garten, Friedrichstraße, Alexanderplatz and Spandau.

Alto Bar - Adina Apartment Hotel Berlin Hackescher Markt

Enjoy delicious cocktails with large and small snacks from Berlin, Australia and around the world.

Address: An der Spandauer Brücke 11

Phone: +49 30 20 96 980

Internet: www.adina.eu

DDR-Restaurant Domklaus

The DDR-Restaurant Domklaus in the centre of Berlin serves its guests known as well as forgotten dishes from a country that doesn't exist anymore: history to savour!

Address: Karl-Liebknecht-Straße 1, Berlin-Mitte

Phone: +49 30 84 71 23 737

Internet: www.ddy-restaurant.de

More Info: Direct on the Spree, opposite the Berliner Dom.

Spagos Restaurant, Bar & Lounge, Park Inn by Radisson Berlin Alexanderplatz



Spagos offers a wide-ranging selection of lunches, a large kitchen buffet and Californian-Mediterranean dinners from the show kitchen, as well as a bar and

lounge area with live entertainment from 9 pm.

Photo: © Scholvien

Address: Alexanderplatz 7, Berlin-Mitte

Phone: +49 30 23 89 42 49

Internet: www.spagos.de

The Westin Grand Berlin



Experience uncomplicated seasonal cuisine in the Relish Restaurant in the Westin Grand Berlin. Eating becomes a pleasure with fresh and mostly regional ingredients.

Feed the body, nourish the soul!

Photo: © The Westin Grand Berlin

Address: Friedrichstraße 158-164, Berlin-Mitte

Phone: +49 30 202 70

Internet: www.westingrandberlin.com

CAFES



© visitBerlin, Foto: Dirk Mathesius

The streets of the Berlin scene neighbourhoods are choc-a-bloc full with cafés. They have everything that you need for a good start to the day, from lactose-free latte macchiato to a hearty buffet. Whether self-service or attentive service, sitting comfortably in upholstered chairs or just squatting on a bar stool, there's breakfast seven days a week and in some cafés even 24 hours a day – not for nothing is Berlin the city with the widest range of breakfasts.

In the afternoons, what better than to take a break from sightseeing or shopping in one of the Berlin's countless cafés. A quick cappuccino or home-made cake in a pleasant atmosphere is just the ticket for reading your

newspaper in peace and quiet or leisurely observing people. Many coffee houses provide their guests with WLAN internet access and sockets for their laptop. When the sun starts shining, there's a rush to move tables and chairs outside so that the guests can sit outside and enjoy the weather.

Berliner Kaffeerösterei

Address: Uhlandstraße 173, Berlin-Charlottenburg
Opening hours: Monday - Friday 08.00-20.00; Saturday 09.00-20.00; Sunday 10.00-19.00
Phone: + 49 (0) 30 88 67 79 20
Internet: www.berliner-kaffeeeroesterei.de

Romanisches Café



Photo: © Interart Etudes Paris
Address: Hardenbergstraße 28, Berlin-Charlottenburg
Opening hours: daily 07.00-23.00
Phone: + 49 30 81 40 00 0
Internet: www.waldorfasteriaberlin.com/deu/Restaurants-Lounges/Romanisches-Cafe

Alto Bar - Adina Apartment Hotel Berlin Checkpoint Charlie

Address: An der Spandauer Brücke 11, Berlin-Mitte
Opening hours: daily 17.00 - open end
Phone: + 49 (0) 30 20 96 98 0
Internet: www.adina.eu

Schwarzes Café

Address: Kantstraße 148, Berlin-Charlottenburg
Opening hours: 24/7

Phone: + 49 (0) 30 31 38 03 8
Internet: www.schwarzescfe-berlin.de

Kuchenrausch

Address: Simon-Dach-Strasse 1, Berlin-Friedrichshain
Opening hours: daily 09.00
Phone: + 49 (0) 30 55 95 38 55
Internet: www.kuchenrausch.de

Café und Restaurant Jolesch

Address: Muskauer Straße 1, Berlin-Kreuzberg
Opening hours: daily 10.00-01.00
Phone: + 49 (0) 30 61 11 16 5
Internet: www.jolesch.de

Altes Standesamt Cafe & Restaurant

Address: Karl-Lade-Straße 79, Berlin-Lichtenberg
Phone: + 49 (0) 30 54 39 66 91
Internet: www.locations-events.de

Café Restaurant Jelänger Jelierber

Address: Kaskelstrasse 49, Berlin-Lichtenberg
Opening hours: daily 17.00-01.00
Phone: + 49 (0) 30 55 57 60 67
Internet: www.jelangerjelieber.de

Der Eisladen

Address: Bausdorfstraße 65, Berlin-Hellersdorf
Opening hours: Summer: daily 10.00-20.00; Spring and Autumn: 10.00-19.00; Winter: 10.00-18.00
Phone: + 49 (0) 30 56 47 70 7
Internet: www.der-eisladen.de

Galerie Café Bachmann

Address: Siegmarstraße 66, Berlin-Marzahn

Opening hours: Wednesday - Friday 13.00-20.00; Saturday - Sunday 10.00-20.00
Phone: + 49 (0) 30 56 23 15 7
Internet: www.galerie-cafe-bachmann.de

Eismanufaktur



Photo:  CG Eismanufaktur KG
Address: Auguststraße 63, Berlin-Mitte
Opening hours: daily 12.00 (at least until 21.00 in Summer)
Phone: +49 (0)15 12 42 37 87 9
Internet: www.eismanufaktur-berlin.de/berlin-mitte

Café Ungeheuer

Address: Emser Straße 23, Berlin-Neukölln
Opening hours: Monday 18.00-24.00; Thursday - Saturday 10.00-24.00; Sunday 10.00-18.00
Phone: + 49 (0) 30 5 48 33 72 2
Internet: www.facebook.com/ungeheuernk

Café Rix

Address: Karl-Marx-Straße 141, Berlin-Neukölln
Opening hours: daily 10.00-01.00
Phone: + 49 (0) 30 68 69 02 0
Internet: www.caferix.de

Wohnzimmer

Address: Lettestraße 6, Berlin-Prenzlauer Berg
Opening hours: daily 09.00
Phone: + 49 (0) 30 44 55 45 8
Internet: www.wohnzimmer-bar.de

Eispatisserie Hokey Pokey

Address: Stargarder Straße 73
Opening hours: daily 12.00-23.00
Phone: + 49 (0) 17 68 01 03 08 0
Internet: www.hokey-pokey.de

Café Krümel

Address: Brunowstraße 56, Berlin-Tegel
Opening hours: Thursday - Friday 09.30-18.00
Phone: + 49 (0) 15 77 43 01 06 8
Internet: www.cafe-kruemel.com

Florida Eiscafé

Address: Klosterstraße 15, Berlin-Spandau
Opening hours: daily 12.00-23.00
Phone: + 49 (0) 30 33 15 66 6
Internet: www.floridaeis.de

Mutter Fourage

Address: Chausseestraße 15a, Berlin-Wannsee
Opening hours: daily May - September 09.00-19.00; October - April 10.00-18.00
Phone: + 49 (0) 30 79 27 68 5
Internet: www.mutter-fourage.de

Café Berio

Address: Maaßenstraße 7, Berlin-Schöneberg
Phone: + 49 (0) 9 21 61 94 6
Internet: www.cafeberio.de

Double Eye

Address: Akazienstraße 22, Berlin-Schöneberg
Opening hours: Monday - Friday 09:31 - 18:29; Saturday 10:05 - 15:29
Phone: + 49 (0) 17 94 56 69 60
Internet: www.doubleeye.de

Café Bilderbuch

Address: Akazienstraße 28, berlin-Schöneberg
Opening hours: Monday - Thursday 09.00-24.00; Friday - Saturday 09.00-01.00; Sunday 10.00-24.00
Phone: + 49 (0) 30 78 70 60 57
Internet: www.cafe-bilderbuch.de

Café Olé

Address: Viktoriastraße 10, Berlin-Schöneberg
Opening hours: daily 10.00-22.00
Phone: + 49 (0) 30 75 50 3136
Internet: <http://www.ufafabrik.de/de/nav.php?pid=113>

Rote Beete Café & Bar

Address: Gleditschstraße 71, Berlin-Schöneberg
Opening hours: Monday - Thursday 15.00-03.00; Friday - Saturday 15.00-04.00; Sunday 15.00-02.00
Phone: + 49 (0) 30 23 63 50 11
Internet: www.rotebeete.com

Café Sibylle



Coffee house & museum with a permanent exhibition on the history of Karl-Marx-Allee with its "worker's palaces".

Photo: ☐ Café Sibylle
Address: Karl-Marx-Allee 72, Berlin-Friedrichshain
Phone: +49 30 29 35 22 03
Internet: www.cafe-sibylle.de

Café in the Literaturhaus (House of Literature)

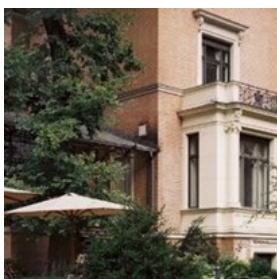

Café in the historic-literary ambience of the gründerzeit (Wilhelmine style) villa.

Photo: ☐ Literaturhaus Berlin
Address: Fasanenstraße 23, Berlin-Charlottenburg
Phone: +49 30 882 54 14
Internet: www.literaturhaus-berlin.de

Kuchen-Kaiser

Scene café with 140 years of tradition in baking cakes.

Address: Oranienplatz 11-13, Berlin-Kreuzberg
Phone: +49 30 61 40 26 97
Internet: www.kuchenkaiser.de

Café Lehmsofa

Relaxed menu with German and Canadian cuisine.

Address: Dorfstraße 4, Berlin-Falkenberg
Phone: +49 30 93 02 28 47

Café Einstein Stammhaus

Elegance in the villa of the silent film star Henny Porten.

Address: Kurfürstenstraße 58, Berlin-Tiergarten
Phone: +49 30 261 50 96
Internet: www.cafeeinstein.com

Café Vux

Brazilian inspired and vegan.

Address: Richardstraße 38, Berlin-Neukölln
Internet: www.vux-berlin.com

Café Schönhausen

Café suitable for children and the whole family.

Address: Florastraße 27, Berlin-Pankow
Phone: +49 30 42 00 45 36
Internet: www.schoen-hausen.de

Café Barfly

Excellent food, delicious cocktails, outstanding service.

Address: Brüderstraße 47, Berlin-Spandau
Phone: +49 30 331 55 55
Internet: www.cafe-barfly.de

Café Bilderbuch

Berliner Institution with live music on Sundays.

Address: Akazienstraße 28, Berlin-Schöneberg
Phone: +49 30 78 70 60 57
Internet: www.Cafe-Bilderbuch.de

Brezel Company

Cosy ambience with pretzels and cakes.

Address: Lenustraße 10, Berlin-Neukölln
Phone: +49 30 612 41 81
Internet: www.brezel-company-berlin.de

Frau Behrens Torten

Cakes and other sweets under chandeliers.

Address: Wilmsdorfer Straße 96, Berlin-Wilmersdorf
Phone: +49 30 88 91 28 65
Internet: www.gugelhupf-berlin.com

BARS & NIGHTLIFE



© visitBerlin, Foto: Philip Koschel

It doesn't matter whether you just want to round off the day or get started for the night ahead – you're sure to find the right sort of bar to plan your individual evening in Berlin. The spectrum ranges from the exclusive hotel bar via the trendy haunt with its modern design or traditional drop-in pub round the corner right up to the exotic cocktail bar or oriental shisha bar. Particularly popular are the sky bars in the high-rise buildings on Ku'damm, at Alex or Potsdamer Platz. There is a spectacular view to be had of Berlin at night from high over the city's roofs.

The Berlin nightlife is legendary. The parties. The music. The people. In this respect it's a question of "Your wish is Berlin's command"! Well-known DJs present the latest

sounds to their audiences in the city's countless clubs, bars and discotheques. And there are always new clubs shooting up out of the ground everywhere. The intent of the party people is obvious: dance, have fun and party into the small hours. Because there are no closing hours in Berlin.

TIP: It doesn't matter if you're a chic chick, easy jetsetter, gay gent or 9-to-5 type – a glance at our ClubMATCHER (at: www.clubmatcher.de) will help you to find the sort of club you're looking for.

Greenwich Berlin

Situated on a side street of the Rosenthaler Straße, one finds one of the hippest bars of the city. A stylish interior invites guests to let time roll away, walls covered with green leather, and two large aquariums offer an absolute head turner. Here, the in-people meet each other, to enjoy the excellent drinks.

Address: Gipsstraße 5
Internet: www.worldsbestbars.com

Würgeengel

The Würgeengel is an institution in Berlin-Kreuzberg - with delicious cocktails and Art Deco interior.

Address: Dresdener Straße 122
Phone: +49 30 61 55 56 0
Internet: www.wuergeengel.de

Victoriabar

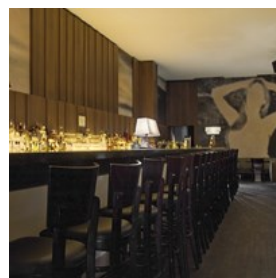

Victoria Bar has been a beacon of sophistication on gritty Potsdamer Strasse since being founded in 2001 by Stefan Weber, the first barkeeper of the Green Door.

'The Pleasure of Serious Drinking' is the motto of this communicative space teeming with party regulars. The champagne-based Green Victoria is a top choice.

Photo: © Kerstin Ehmer / Katja Hiendlmayer

Address: Potsdamer Straße 102

Phone: +49 30 25 75 99 77

Internet: www.victoriabar.de

WEEKEND

Address: Alexanderstraße 7

Phone: +49 30 24 63 16 76

Internet: www.week-end-berlin.de

WATERGATE

Looking through the completely glass-enclosed front of its two stories, dancing party guests can not only watch the Spree flow by, they can even dance out under the starlight on a wooden pontoon that floats on the Spree. The Watergate had devoted itself to the underground sounds of drum n bass and minimal techno. International star DJs regularly lay down the beat here.

Address: Falckensteinstraße 49

Phone: +49 30 61 280 394

Internet: www.water-gate.de

PURO Sky Lounge Berlin



The lounge is located on top of the Europa-Center. You can enjoy a fascinating 360° view on Berlin's most beautiful sunsets through the glass walls. The purely and elegantly

decorated lounge is the perfect location for an unforgettable.

Photo: © Scholvien

Address: Tauentzienstraße 9-12

Phone: +49 30 26 36 78 75

Internet: www.puroberlin.de

solar

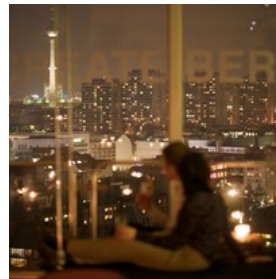

From out of the 16th storey, the visitor of Solor overlooks almost the entire city, from Alexanderplatz over the Hauptbahnhof up to Potsdamer Platz, no other

building disrupts the view. The Solar itself is bar and restaurant in one, and is spread out over two completely glass enclosed storeys, a place for creatives who are open to new experiences.

Photo: © Solar Berlin / Ragnar Schnuck

Address: Stresemannstraße 76

Phone: +49 163 76 52 7 00

Internet: www.solarberlin.com

40seconds

The view from 40 Seconds makes the guests become speechless; because the eyes of the night revellers rest on the illuminated Sony Centre, the Philharmonic and the new Nationalgalerie. The club glistens in an elegant design: marble floors, a cocktail bar out of dark wood and three roof terraces sweeten the party night. The club is incidentally named after the 40 seconds, which the elevator requires for the eighth storey.

Phone: +49 30 89 0 642-0

Internet: www.40seconds.de

POSH Australian Bar



Australian pub and bar in the heart of Berlin. Happy Hour daily 5-9pm, plus changing weekly specials. Over 200 cocktails to choose from! Smokers welcome.

Photo: □ Posh Australian Bar

Address: Voxstraße 4

Phone: +49 30 25 29 90 00

Internet: www.posh-bar.de

Green Mango Karaoke- & Erlebnisbar



The biggest karaoke and entertainment bar in Europe: You can celebrate, sing and dance here. 150,000 songs in 18 languages await you. The Caribbean-Asian flair, the mega techno, giant stage, menu, air-conditioning, exotic bars, performances and shows make the Green Mango unique.

Photo:  Green Mango Karaoke & Erlebnisbar
Address: Bülowstraße 56-57
Phone: +49 30 75 63 73 93
Internet: www.greenmango24.de

Berlin Gone Wild - every Saturday at E4



Arguably the hottest party events especially for tourists, but also real Berliners. At E4 on Potsdamer Platz, you can hear the best house, R&B and party hits on 3 floors.

Address: Eichhornstraße 4
Phone: +49 178 797 66 57
Internet: www.berlingonewild.com

Matrix Club Berlin



The Matrix is the Berlin party institution for all party lovers. There are parties here 365 nights of the year. People, fashion, music - the Matrix mixes your night up on up to 7 floors.

Photo: © Matrix Club & Event GmbH
Address: Warschauer Platz 18
Phone: +49 30 29 36 99 90
Internet: www.matrix-berlin.de

ECHO Club



A generous lounge with club area and dance floor in the heart of Berlin's City West, directly opposite the Theatre des Westens and a few minutes from the famous

Kranzler Eck.

Photo:  ECHO Club
Address: Fasanenstraße 81
Phone: +49 30 31 80 21 32
Internet: www.echo-club.de

Kaffee Burger



Every evening the Kaffee Burger offers concerts, readings, talks, and live DJs till early dawn. Russian disco every 2nd and 4th Sunday in the month.

Photo: © Kaffee Burger
Address: Torstraße 60
Opening hours: 21.00 till open end
Phone: +49 30 28 04 64 95
Internet: www.kaffeeburger.de

Sophienclub Berlin



The Sofi has been laying down the groove for 28 years and is now one of Berlin's longest established clubs. A diverse programme of DJs with varied music styles.

Photo:  Sophienclub
Address: Sophienstraße 6
Internet: www.sophienclub.com

WILHELM HOECK 1892

Address: Wilmersdorfer Straße 149

Phone: +49 30 34 18 74

Internet: www.wilhelm-hoeck.de

SHOPPING



© visitBerlin, Foto: Philip Koschel

Lovers of exclusive designer fashion, bargain hunters, trendsetters looking for the latest fashion and all those, who would like to take more than just pleasant memories of their stay in Berlin home with them, are guaranteed to get their money's worth thanks to all the diverse possibilities for shopping in the large shopping centres, department stores, small shops and exclusive boutiques in the city.

No matter whether hip, casual and trendy or classical, elegant and timeless – there's something here for all tastes and purses. And the practically unrestricted opening times (except Sundays) in this shopping paradise will only make the hearts of all shopping fans beat that faster, rather along the lines of the slogan: "Shop until you drop"!

One of the most popular shopping streets is of course Kurfürstendamm: here it's even worth investigating the side streets for your shopping spree. The Kaufhaus des Westens (KaDeWe for short) in Tauentzienstraße is the largest department store on the European mainland and has an enormous range of goods for you to look and marvel at (and also buy!).

In Berlin-Mitte the legendary Friedrichstraße now exudes a cosmopolitan flair thanks to its new architecture and chic stores like the Galeries Lafayette or Quartier 206. Alexa at

Alexanderplatz is also a great place for shopping.

For those who are searching for new trends and original accessories, having a look in the small shops dotted around the Hackesche Höfe in the former Scheunenviertel (barn district) would be well worthwhile. There are lots of young Berlin designers represented in Münzstraße as well as Alte and Neue Schönhauser Straße. And let's not forget that Kastanienallee in Prenzlauer Berg or Bergmannstraße in Kreuzberg also have some pretty hot fashion shops too.

Tip for bargain hunters: The numerous flea markets in Berlin are veritable paradises to rummage through, for example Sundays at Straße des 17. June, in the Mauerpark (Wall park) or at Boxhagener Platz.



**FOR THE
LABEL
LOVERS**

**DESIGNER BRANDS
AT 30-70% LESS.*
ALL YEAR ROUND.**

ENJOY AN EXTRA 10% OFF**

 designeroutletberlin.com

*than RRP
**Show this page to our information desk
to save an extra 10%.

Managed by McArthurGlen

The KaDeWe in Berlin – Innovative, luxurious and groundbreaking



With over 60,000 square meters the KaDeWe in Berlin is one of the major department stores in the world. The exclusive range of products, the classy sense of trends and the artful presentation have shaped the image of the KaDeWe significantly. On eight floors the premium department store presents many shopping highlights – from international luxury brands to home accessories and prime groceries – and therefore links tradition and modernity in terms of shopping culture. Extraordinary lifestyle presentations and unique events are long-established in the KaDeWe and, together with the gigantic product range and outstanding service are of special appeal.

Address: Tauentzienstraße 21-24, 10789 Berlin

Internet: www.kadewe.de

McArthurGlen Designer Outlet Berlin



Your favourite designer brands - at 30% to 70% off of the RRP, all year round.

Designer Outlet Berlin is conveniently located just 30 minutes from Berlin city center. More than 90 stores offer something for everyone: From iconic fashion labels such as Hugo Boss, Escada and Tommy Hilfiger, sports labels such as Nike and Adidas, popular fashion brands such as Stefanel and Fossil, to home accessories from WMF and Villeroy & Boch.

Tip: Upon showing ArrivalGuides at the Information Center you get the Fashion Passport, and with it additional 10% discount off the outlet price.

Address: Alter Spandauer Weg 1, D-14641 Wustermark

Phone: +49 333 234 9040

Internet: www.designeroutletberlin.com

Friedrichstraße

From the "Golden Twenties" to the architecture of the New Berlin – Friedrichstraße is one of the city's main arteries. In fact, you might even say: The whole of Berlin in one street. Take the Quartier 207 in Les Galeries Lafayette department store, for example, for shopping and having a look round at French fashion or the delicatessen department with specialities from France. The Quartier 206 next door is one of the beautiful and exclusive shopping addresses in Berlin with labels like Cerruti, Gucci or Louis Vuitton represented in the art déco style passage. Also there's unique culture to be experienced in Friedrichstraße – in Dussmann the KulturKaufhaus (Culture Department Store). Spread over five floors, it offers everything you could desire in culture: books, music and films, games and audio books, gift articles, stationery material, sheet music and much more besides. While you're rummaging around a shop like this, it's easy to immerse yourself so much that you just forget what's going on around you.

Address: Friedrichstraße Berlin Mitte, Berlin Kreuzberg

Public Transport: S Friedrichstraße U Kochstraße, Stadtmitte, Französische Straße

More Info: visitBerlin.de

Kaufhaus des Westens (KaDeWe)

Tradition of the highest standard:

KaDeWe (Kaufhaus des Westens – the Department Store of the West) is the best-known department store in Germany, comprises 60,000 square metres of sales floors, making it the largest on the European continent. Ever since it first opened its doors in 1907, the store has offered an attractive mixture of upmarket and luxury goods. The sixth floor has the almost legendary delicatessen department.

Address: Tauentzienstraße 21-24 10789 Berlin Schöneberg

Public Transport: U Wittenbergplatz

Opening hours: Mon - Thurs 10.00am-8.00pm Fri 10.00am-9.00pm Sat 9.30am-8.00pm

Phone: +49 30 21 21 0

Internet: www.kadewe.de

Email: info@kadewe.de

More Info: viisitBerlin.de

Kurfürstendamm

"Kudamm" is the most popular place for going on a stroll in Berlin.

The 3,5 km long boulevard goes all the way from Breitscheidplatz in Charlottenburg, where the Kaiser Wilhelm Memorial Church is located, to the Rathenauplatz in Grunewald, where the villa district of the western part of Berlin begins. Round Breitscheidplatz, on the other hand, there are numerous boutiques, shops and businesses. In quiet side streets such as Fasanenstraße, which is the most prestigious shopping area in Berlin, many fine boutiques and cafes are located in magnificent buildings dating all the way back to the end of the nineteenth century.

Kurfürstendamm still remains today the boulevard par excellence in Berlin. During the past several years, numerous new buildings have emerged. In 2001, for instance, the new Kranzlereck opened. The Kudamm Corner at the Joachimsthaler Straße juncture, an eyesore from the 1960's, was demolished and redeveloped.

Internet: www.kurfuerstendamm.de

More Info: visitBerlin.de

Hackescher Markt

Anybody can buy a pair of jeans. And there's nothing special or exciting about purchasing a pair of shoes, a pullover or top. But what about: looking around and being seen in the many side streets round the Hackesche Höfe? No, no being laden down by umpteen bags of shopping, but just strolling around and taking a break with a latte macchiato there where the young and beautiful hang out. And exactly the right place for this is the unofficial Old Town of Berlin. Here, between Rosenthaler Platz, Hackescher Markt and Sophienkirche (Sophia Church), is located the Bermuda Triangle for shopping victims. You'll find not only plenty of boutiques and designer shops here but also international fashion chain shops like American Apparel and Urban Outfitters. Those who dip in here for a

bit of shopping will not be seen again so quickly.

Address: Hackescher Markt 10178 Berlin - Mitte

Public Transport: S Hackescher Markt

Internet: www.hackescher-markt.de

More Info: visitBerlin.de

Mulackstraße und Alte Schönhauser Straße

Small boutiques with hot labels, flagship stores of international designers – in Berlin-Mitte the area around Alte Schönhauser Straße and Mulackstraße has established itself as the perfect location for an exclusive shopping trip. International cult labels and Berlin designers have moved into the small streets near the Hackesche Höfe in a big way, so turning the area into a popular fashion shopping mile.

Nowhere else in Berlin are there so many style-conscious fashionistas and shopaholics to be seen, looking as though they have emerged from a fashion blog. The matching design for the typical "Mitte" look is showcased in the shop windows of many boutiques and flagship stores here.

Address: 10119 Berlin-Mitte

Public Transport: U Weinmeisterstraße, Rosa-Luxemburg-Platz

More Info: visitBerlin.de

Kreuzberg: Oranienstraße und Bergmannstraße

Kreuzberg: this is the true shopping paradise for all those on the lookout for something special and outlandish: not only old records, rummage, vintage fashion but also young fashion and original design.

Bergmannstraße in Kreuzberg is not exactly a classic shopping street, but the small shops interspersed with cafés and restaurants do offer an insider's tip of one kind or another. Alongside long-established rummage and second-hand shops, new boutiques have opened up – stylish hats at Coy art to wear - Hutkunst aus Berlin (Berlin Hat Art), and the bag to match at BagAge.

Highly typical for Berlin is the Markthalle (Market Hall) am Marheinekeplatz, built in 1862 and steeped in tradition, which today offers fresh regional organic products.

Oranienstraße was located in the wild 36 postal district of Kreuzberg. In the meantime, however, Oranienstraße has also changed. Although cafés and bars such as Die Rote Harfe (Red Harp), the Würgeengel (Terminating Angel) in Dessauer Straße just around the corner – and, of course, the legendary SO 36 Club – still characterise Oranienstraße, Berlin fashion stores such as Wildfremd, skater fashion at Search and Destroy, street wear in Depot 2 have now made their mark here.

What makes Bergmannstraße and Oranienstraße so special is the creative mixture of the long-established and the new, of completely distinct traditions as well as improvisations that have had a habit of becoming a permanent fixture. These are two areas, in which a stroll represents – for whatever reasons – a tour into the unique Berlin awareness of life.

Address: 10999 Berlin-Kreuzberg

Public Transport: U Moritzplatz, Südsterne

More Info: visitBerlin.de

Alexanderplatz

Alexanderplatz is one of the most famous squares in Berlin as well as the largest in Germany. And it's always been a huge shopping magnet. The first shopping facilities opened up here as far back as the 19th century. Since the 1960s, the whole square has been a pedestrian precinct, while gaining in the process the former Centrum Warenhaus and the Alex Passages. After the Berlin Wall came down, the Centrum Warenhaus was converted into the modern Galeria Kaufhof. In 2007, the Alexa Shopping Centre with its 180 shops and 17 restaurants was opened, followed two years later by its Die Mitte counterpart. So at Alex now there's nothing more that isn't there!

Address: Alexanderplatz, 10178 Berlin-Mitte

Public Transport: U Alexanderplatz

More Info: visitBerlin.de

ACCOMMODATION



© visitBerlin, Foto: Philip Koschel

Berlin has one of the most diverse collections of modern hotels in the world: from international luxury chains to eco-friendly guesthouses, and from impressive boutique hotels to affordable hostels in central locations. On Visit Berlin's website you have the best overview of all the available accommodation in the city, so you're sure to find exactly what you're looking for. From city centre to lush countryside, from a simple mattress to a four-poster bed: the quickest and easiest way to find the best place to stay.

How you benefit:

- more than 350 hotels, hostels and guest houses
- best-price guarantee*
- no charge for reservation
- no charge for cancelling
- book even without using a credit card
- pay directly in the hotel

* best price guarantee for hotel reservations:

If you can provide us with evidence within 48 hours that the room arrangement you booked with us is available at a lower rate elsewhere, we will refund the difference in price.

Berlin Hotel Guide

The Berlin Hotel Guide provides you with a practical overview of Berlin's hotel landscape as well as attractive package deals with www.visitberlin.com

TOP 10



© visitBerlin, Foto: camera4

Berlin - The Sports Capital

Berlin is Germany's top city for sport and sports fans. High-class events attract sports enthusiasts and spectators from around the world. Berlin hosts several major sporting events every year and many have become legendary: the BMW Berlin-Marathon is one of the top running events worldwide

ESSENTIAL INFORMATION



© visitBerlin, Foto: Thomas Kierok

Airports

Berlin has two airports, each with excellent connections to the local public transport network. Schönefeld Airport (SXF) lies southeast of Berlin, approx. 18 km (11 miles) from downtown Berlin. It is connected to the S45 and S9 S-Bahn lines as well as regional express mainline trains departing in half-hourly intervals from the Hauptbahnhof, Zoologischer Garten, Friedrichstraße, Alexanderplatz and

Ostbahnhof stations. The Schönefeld Airport-Express departs from Spandau via Zoologischer Garten, Hauptbahnhof and Ostbahnhof to Schönefeld. The journey from Hauptbahnhof takes about half-an-hour.

Airport Tegel (TXL) lies in the northwest of the city, approx. 8 km (5 miles) from downtown Berlin. It has a close connection to the stadtautobahn (urban motorway) as well as local public transport services with the 109 and X9 bus routes to Zoologischer Garten, the 128 bus route to the northern districts of Berlin and the TXL bus route to the government quarter.

Schönefeld Airport
12521 Berlin-Schönefeld
+49 180-500 01 86 (0,14 € /Min.)
Mainline railway station / IC connection
about 300 m (yds) / 5 Min.
S-Bahn station: Berlin-Schönefeld Airport

Airport Tegel
13405 Berlin-Reinickendorf
+49 180-500 01 86 (0.14 €/Min.)
N X9, 109, 128, Jet Express TXL

More info, including on the new Berlin Brandenburg Airport:

Phone: +49 180 5000 186
Internet: www.berlin-airport.de

Public transport

The local public transport system allows you to get anywhere in Berlin – comfortably, safely and cheaply. The expanded transport network of S-Bahn, U-Bahn, buses and trams provides you with unrestricted mobility, even at night: on Fridays and Saturdays as well as the nights before public holidays, nearly all the S-Bahn and U-Bahn service operate all through the night at 15 minute intervals.

Phone: +49 30 25 00 25

Berlin Tourist Info

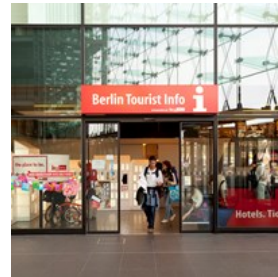

Before you go:
Hotels.Tickets.Infos.
Information available at
www.visitBerlin.com or call
+49 30 25 00 25. Berlin
Tourist Info: Brandenburger

Tor (Brandenburg Gate)
Pariser Platz
south gatehouse
daily 9.30am – 6pm*
S+U Brandenburger Tor

Europa-Center Berlin
Tauentzienstraße 9
ground floor
Mon–Sat 10am – 8pm
S+U Zoologischer Garten
U Kurfürstendamm, Wittenbergplatz

Fernsehturm (TV Tower)
Panoramastraße 1a
daily 10am – 4pm*
S+U Alexanderplatz

Flughafen Tegel (Tegel Airport)
Terminal A, Gate 1
daily 8am – 9pm
B 109, 128, X9, TXL

Hauptbahnhof (Central Station)
entrance Europaplatz, ground floor
daily 8am – 10pm
S+U Hauptbahnhof

Rankestraße
Rankestraße 1/ Kurfürstendamm
near Gedächtniskirche

daily 10am – 4pm*
S + U Zoologischer Garten
U Kurfürstendamm

*Extended opening hours April to October.

Web: www.visitberlin.de/en/plan/on-site

Photo: © visitBerlin, Foto: Philip Koschel

Post

You can buy stamps in post offices and at tobacconist shops. Post office opening times vary – they are normally open between 8 am and 6 pm weekdays and between 9 am and 1 pm on Saturdays.

The post office in Georgenstraße, Berlin-Mitte is open every day of the week:

Address: Georgenstraße in Berlin-Mitte

Public Transport: S-/U-Bahn station: Friedrichstraße

Newspapers

The most important daily newspapers are:

Berliner Zeitung

Tagesspiegel

Berliner Morgenpost

Die Welt

Every fortnight in alternating weeks the two Berlin programme magazines TIP and Zitty appear containing numerous tips on cultural events and going out.

Dentists

Emergency dental service: +49 30 89 004 333 or at www.kzv-berlin.de

Telephone

Country code: +49, Area code: 030

Electricity

230 V / 50 Hz

Population

3.5 million

Currency

Euro, €1 = 100 cents

Opening hours

Berlin has extremely liberal opening times. Theoretically, shops may stay open from Monday to Saturday round the clock.

In practice though, most stores in the larger shopping centres are open Monday to Saturday from 10 / 11 am to 8 / 9 pm.

Internet

visitBerlin.de

facebook.com/visitBerlin

facebook.com/Berlin

twitter.com/visitBerlin

youtube.com/Berlin

instagram.com/visit_Berlin

blog.visitberlin.de

#visitBerlin

Emergency numbers

Emergency / Police: 110

Fire brigade / Rescue Coordination Centre: 112

On-call medical service: +49 30 31 00 31

Tourist information

Brandenburger Tor

Pariser Platz / südliches Torhaus

täglich 9.30–18 Uhr

S+U Brandenburger Tor

Europa-Center Berlin

Tauentzienstraße 9, Erdgeschoss

Mo–Sa 10–20 Uhr

S+U Zoologischer Garten

U Kurfürstendamm, Wittenbergplatz

Fernsehturm

Panoramastraße 1a

täglich 10–16 Uhr

S+U Alexanderplatz

Flughafen Tegel

Terminal A, Gate 1

täglich 8–21 Uhr

B 109, 128, X9, TXL

Hauptbahnhof

Eingang Europaplatz, Erdgeschoss

täglich 8–22 Uhr

S+U Hauptbahnhof

Rankestraße

Rankestraße 1/ Ecke Kurfürstendamm

Nähe Gedächtniskirche

täglich 10–16 Uhr

S + U Zoologischer Garten

U Kurfürstendamm

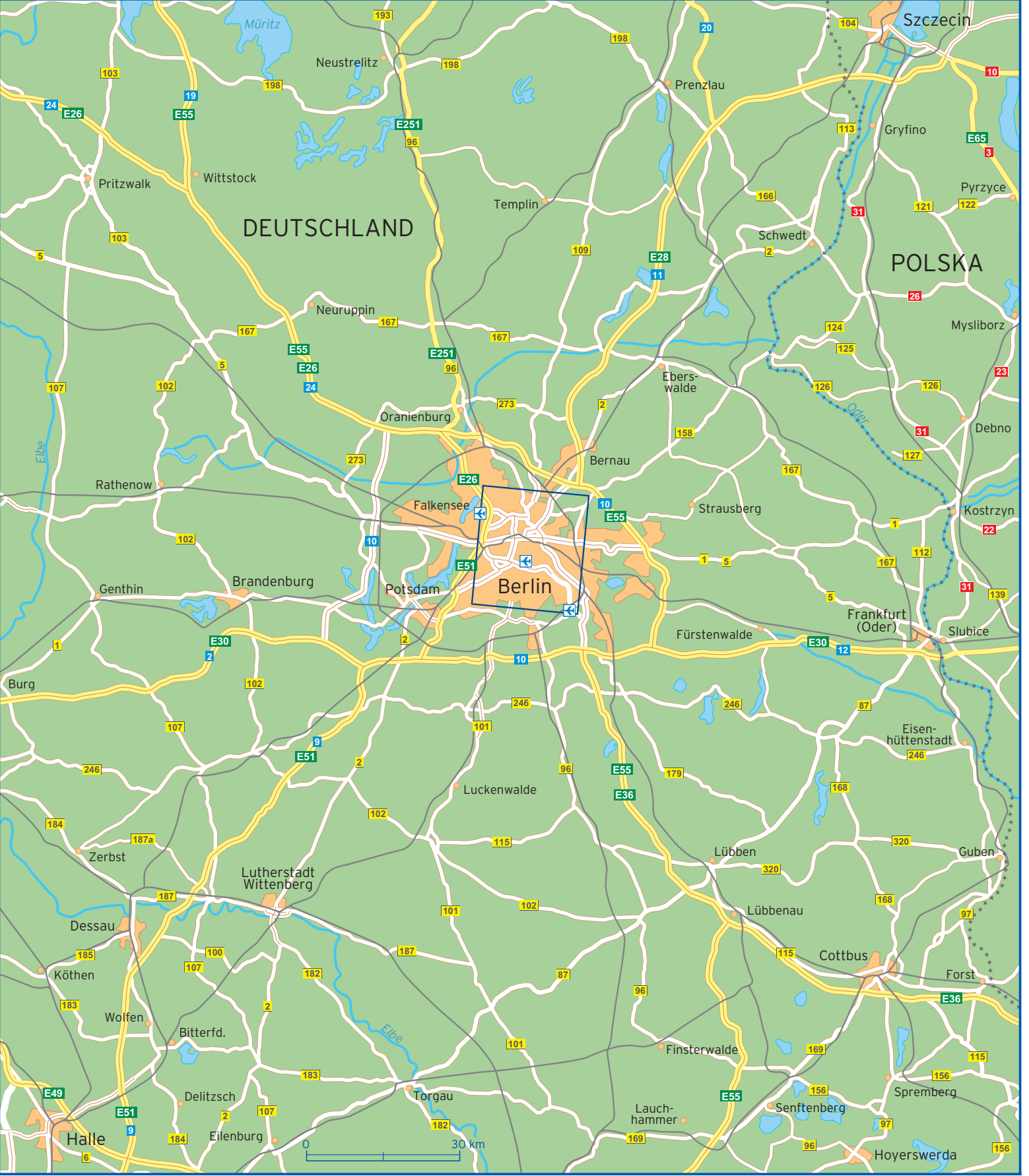

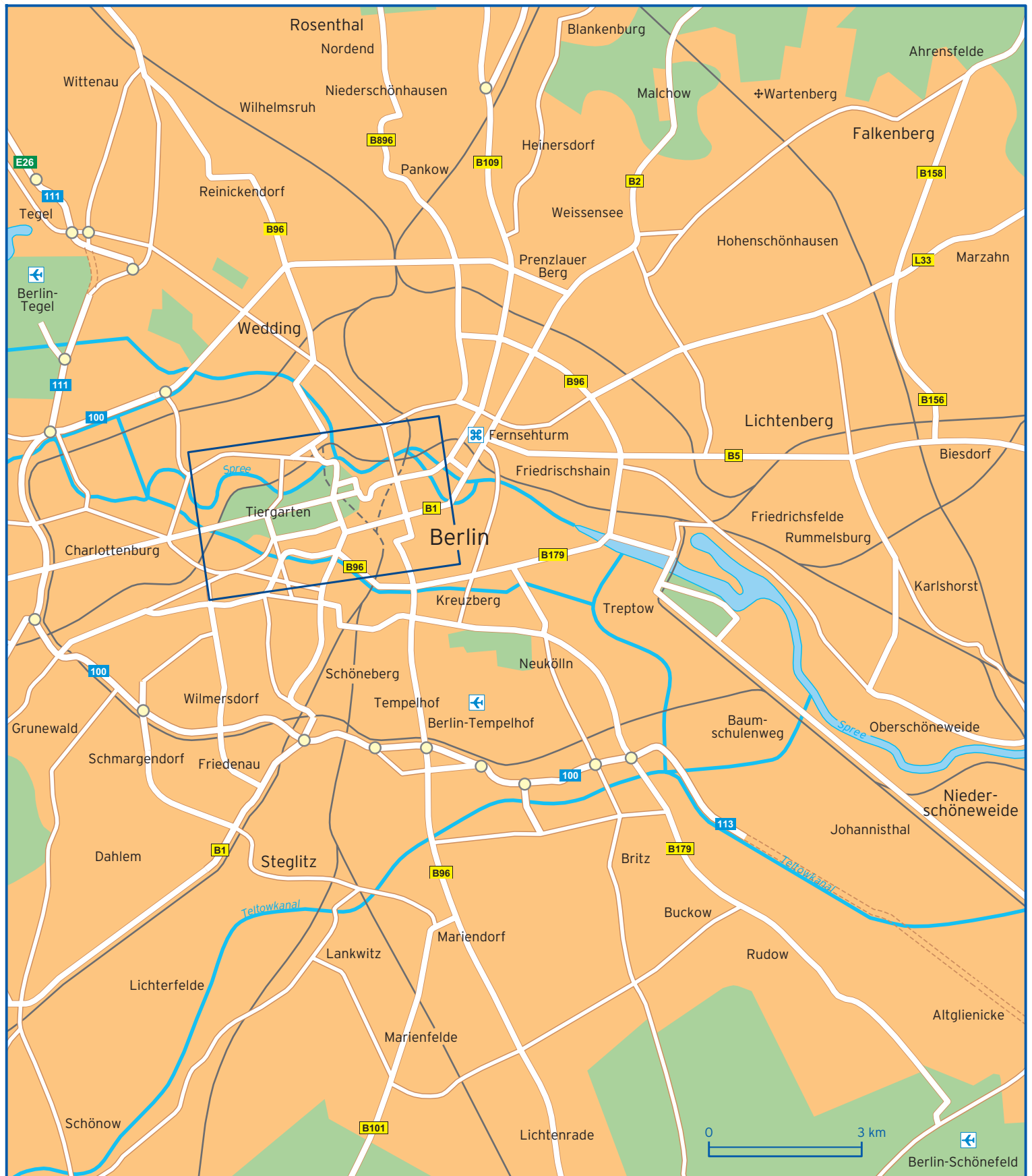





Agricolastrasse	A2	Eichhornstrasse	E3 E4	Klingelhöferstrasse	C3 C4
Albrechtstrasse	F1	Einemstrasse	C4	Klopstockstrasse	A2 B2
Alexanderufer	E1	Elberfelder Strasse	A1	Gluckstrasse	C4 D4
Alt Moabit	A1 B1 C1 D1	Englische Strasse	A2	Kochstrasse	F4 G4
Alte Jakobstrasse	G4	Entlastungsstrasse	D3	Krausenstrasse	G3
Alte Potsdamer Strasse	E3 E4	Essener Strasse	A1	Krausnickstrasse	G1
Altonaer Strasse	B2	Feilnerstrasse	G4	Krefelder Strasse	A1
Am Karlsbad	D4 E4	Flensburger Strasse	B2	Kronenstrasse	F3 G3
Am Kupfergraben	G1 G2	Franz Liszt Ufer	D1	Kurfürstendamm	A4
Am Lustgarten	G2	Französische Strasse	F3 G2	Kurfürstenstrasse	B4 C4
Am Weidendamm	F1	Friedrichsgracht	G2 G3	Kurstrasse	G3
Am Zeughaus	G2	Friedrichstrasse	F1 F3 F4	Köbisstrasse	C3 C4
An der Urania	B4	Gabriele Tergit Promenade	E4	Köthener Strasse	E4
Anhalter Strasse	F4	Genthiner Strasse	C4	Landgrafen Strasse	B4
Ansbacher Strasse	B4	Georgenstrasse	F2	Lehrter Strasse	D1
Augsburger Strasse	A4	Gertrud Kolmar Strasse	E3	Leipziger Platz	E3
Auguststrasse	G1	Gipsstrasse	G1	Leipziger Strasse	E3 F3 G3
Axel Springer Strasse	G3 G4	Glinkastrasse	F2 F3	Lennéstrasse	E3
Bachstrasse	A2	Grosser Stern	B3	Lesser Ury Weg	C1 D1
Bartningallee	B2	Hamburger Strasse	G1	Lessingstrasse	B1
Bayreuther Strasse	B4	Hannah Ahrendt Strasse	E3	Levetzowstrasse	A1 A2
Bebelplatz	G2	Hannoversche Strasse	F1	Lichtensteinallee	B3
Behrenstrasse	E2 F2	Hansaplatz	B2	Lindenstrasse	G4
Bellevueallee	D3	Hansaufer	A2	Linienstrasse	F1
Bellevuestrasse	E3	Hardenberg Strasse	A4	Linkstrasse	E4
Bernburger Strasse	E4	Hedemannstrasse	F4	Los Angeles Platz	A4
Bertolt-Brecht-Platz	F1	Helgoländer Uter	B1 B2	Luisenstrasse	E1
Besselstrasse	F4 G4	Hertzallee	A3	Lüneburger Strasse	C1 C2
Beuthstrasse	G3	Hildebrandstrasse	C3 C4	Lützowplatz	C4
Bissingzeile	D4	Hiroshimastrasse	C3	Lützowstrasse	C4 D4
Bochumer Strasse	A1	Hitzigallee	D4	Lützowufer	B4 C4
Bodestrasse	G2	Hofjägerallee	B3	Marburger Strasse	A4
Breitscheid Platz	A4	Holsteiner Ufer	B1	Marienstrasse	E1 F1
Breslau Strasse	A3	Händelallee	A2 B2	Markgrafenstrasse	G3 G4
Budapesterstrasse	B4	Invalidenstrasse	D1	Mauerstrasse	F3
Bundesratufer	A1	Jagow Strasse	A1 A2	Melanchthonstrasse	C1 C2
Burggrafenstrasse	B4	Jebensstrasse	A3 A4	Mittelstrasse	F2
Burgstrasse	G1 G2	Jerusalemmer Strasse	G3	Mohrenstrasse	F3 G3
Calvinstrasse	C1	Joachimstaler Strasse	A4	Möckernstrasse	F4
Charlottenstrasse	F2 F3 F4	Johannisstrasse	F1	Neustädtische Kirchstrasse	F2
Claire Waldoff Strasse	F1	John Foster Dulles Allee	D2	Niederkirchnerstrasse	E4 F4
Claudiusstrasse	B1 B2	Junkerstrasse	G4	Niederwallstrasse	G3
Corneliusstrasse	B4	Jägerstrasse	F3 G3	Nürnberger Strasse	A4
Dehler Strasse	B3	Kantstrasse	A4	Oberwallstrasse	G2 G3
Derfflingerstrasse	C4	Kapelleufer	E1	Olof Palme Platz	A4 B4
Dessauer Strasse	E4	Karl Liebknecht Strasse	G2	Oranienburger Strasse	F1 G1
Dorotheenstrasse	E2 F2	Katharina Heinroth Ufer	B3 B4	Oranienstrasse	G4
Drakestrasse	B3	Keithstrasse	B4	Otto Dix Strasse	C1
Ebertstrasse	E3	Kirchstrasse	B1	Otto von Bismarck Allee	E2

Ottostrasse	A1	Schumannstrasse	E1 F1	Thomasiusstrasse	B1
Pariser Platz	E2	Schöneberger Strasse	E4	Tiergartenstrasse	C3 D3
Paul Löbe Allee	D2 E2	Schöneberger Ufer	D4	Tiergartenufer	A3
Paul Strasse	C1 C2	Schützenstrasse	G3	Tucholskystrasse	F1 G1
Platz der Republik	D2 E2	Seydlitzstrasse	C1	Turmstrasse	A1 B1 C1
Potsdamer Brücke	D4	Siegmunds Hof	A2	Universitätsstrasse	F2 G2
Potsdamer Platz	E3	Sigismundstrasse	D4	Unter den Linden	F2
Potsdamer Strasse	D3 D4 E3	Simsonweg	E2	Von der Heydt Strasse	C4
Puttkamerstrasse	F4	Sophienstrasse	G1	Vosstrasse	E3
Rankenstrasse	A4	Spenerstrasse	C1	Werderscher Markt	G2
Rathenower Strasse	C1	Spreeweg	C2	Wichmannstrasse	B4
Rauchstrasse	B3	Stauffenbergstrasse	D3 D4	Wilhelmstrasse	E2 E3 F3 F4
Reichpietschufer	C4 D4 E4	Strasse des 17. Juni	A3 B3 C2 D2 E2	Willy Brandt Strasse	D1 D2
Reichstagufer	E2 F2	Stresemannstrasse	E4 F4	Wilsnacker Strasse	C1
Reinhardtstrasse	E1 F1	Stromstrasse	B1	Wittenbergplatz	B4
Ritterstrasse	G4	Stülerstrasse	B3 B4	Wullenweberstrasse	A2
Scheidemannstrasse	D2 E2	Taubenstrasse	F3 G3	Ziegelstrasse	F1
Schillstrasse	B4 C4	Tauentzienstrasse	A4 B4	Zimmerstrasse	F4 G4
Schlossplatz	G2	Thomas Dehler Strasse	B3	Zwinglistrasse	A1